2013年 / 11月9日 / 星期六
责编:张勤峰 E-mail:wwwei@tom.com
理财周刊

沪深10大权重股

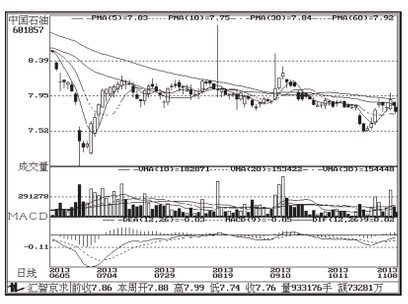
中国石油 601857):震荡走势

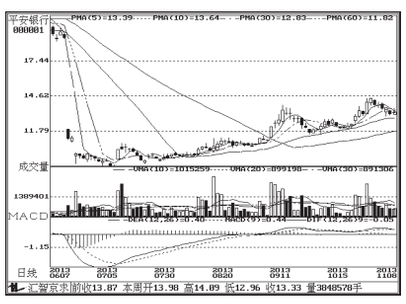
平安银行 000001):继续持有

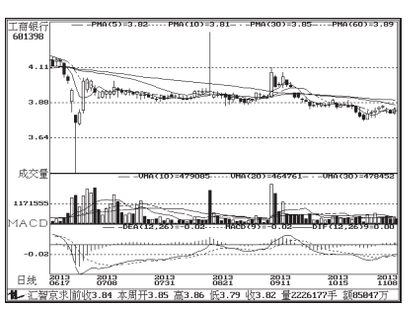
工商银行 601398):有上行空间

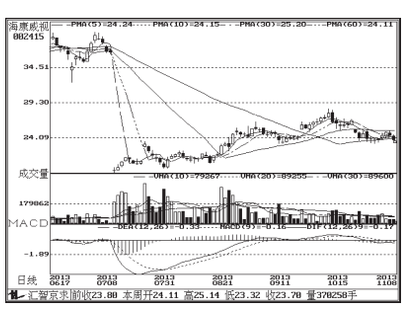
海康威视 002415):继续调整

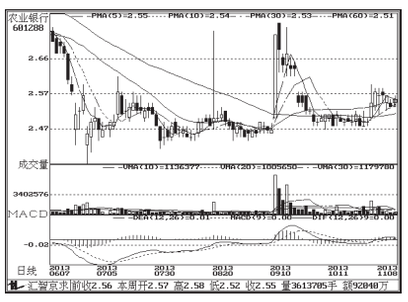
农业银行 601288):震荡向上

双汇发展 000895):短线有望企稳

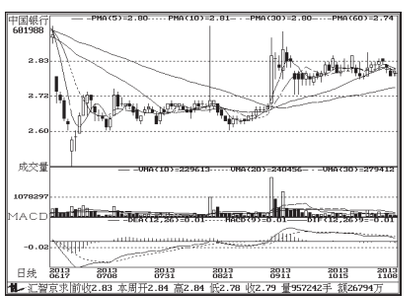
中国银行 601988):震荡整理

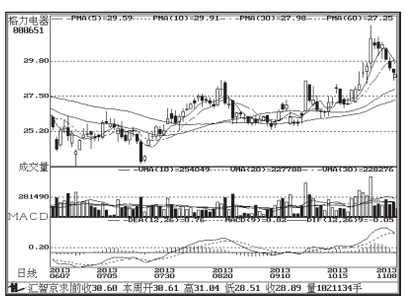
格力电器 000651):中线持有

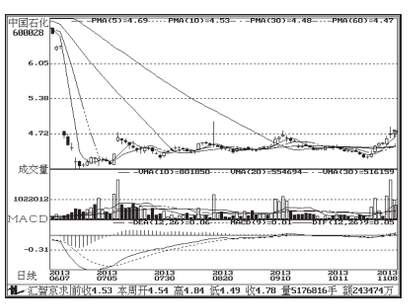
中国石化 600028):回调后关注

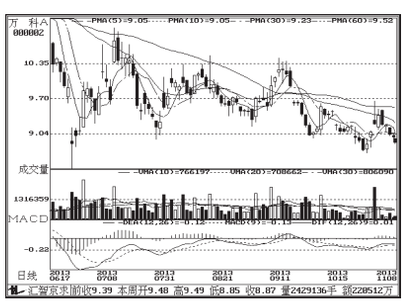
万科A 000002):短线或有反弹

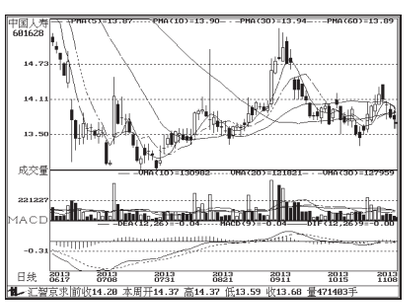
中国人寿 601628):逢低介入

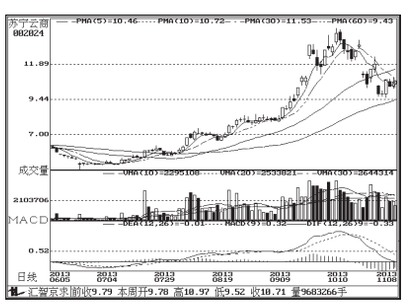
苏宁云商 002024):前期涨幅过大

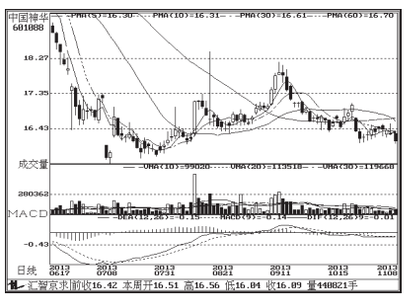
中国神华 601088):股价或再度破位

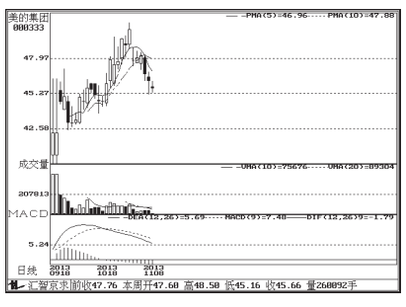
美的集团 000333):前半期平台有支撑

周涨跌幅前10

涨幅前10

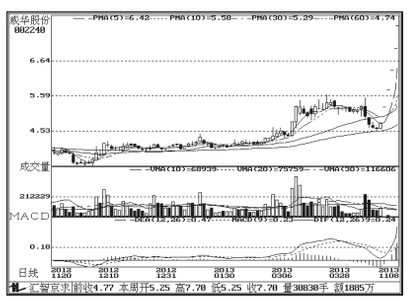
威华股份 002240):继续持有

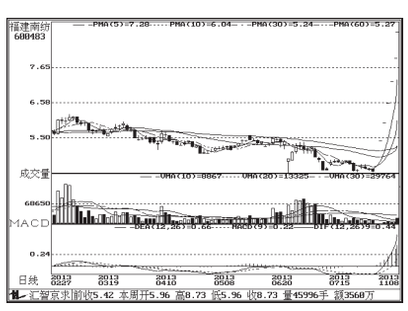
福建南纺 600483):关注量能

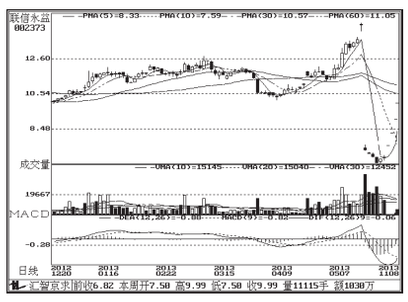
联信永益 002373):关注量能

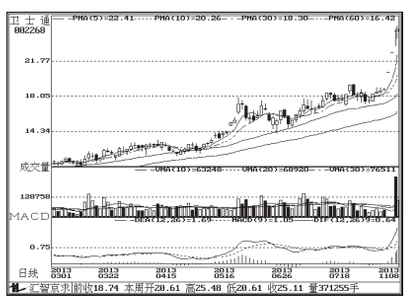
卫士通 002268):继续持有

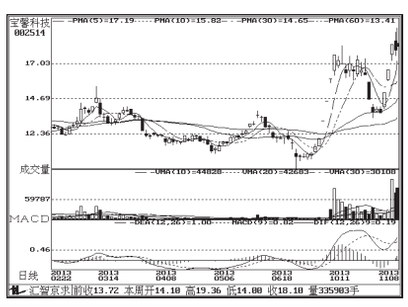
宝馨科技 002514):逢高减仓

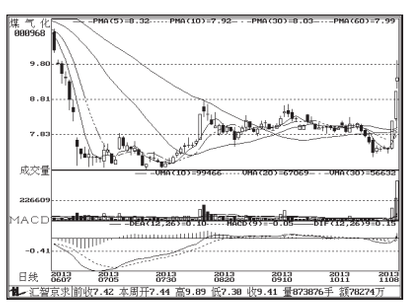
煤气化 000968):涨幅过大

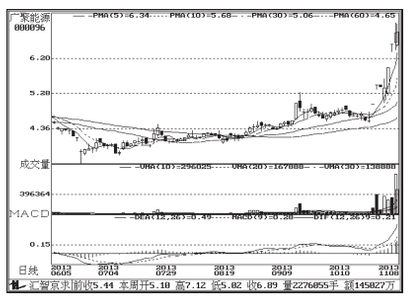
广聚能源 000096):上升空间打开

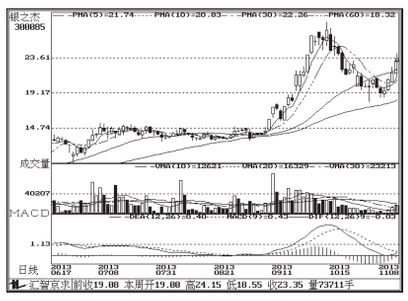
银之杰 300085):回调后关注

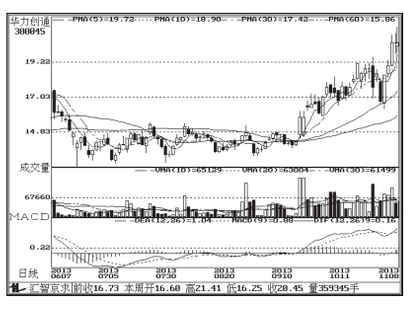
华力创通 300045):逢高减仓

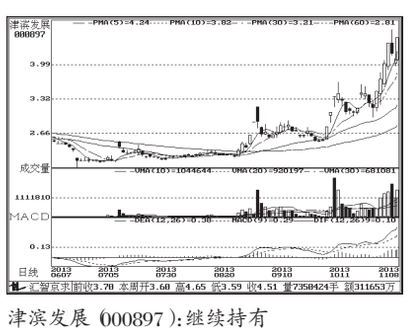
津滨发展 000897):继续持有

跌幅前10

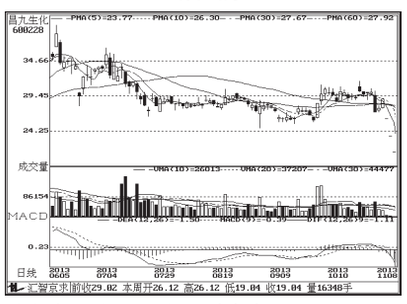
昌九生化 600228):反弹卖出

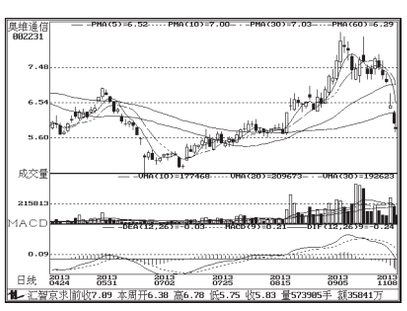
奥维通信 002231):逢高卖出

瑞茂通 600180):股价破位

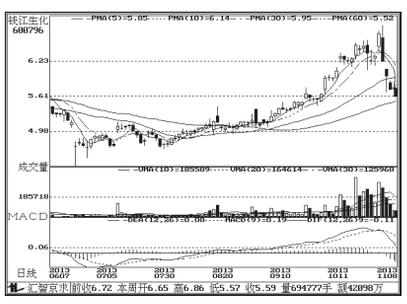
钱江生化 600796):逢低关注

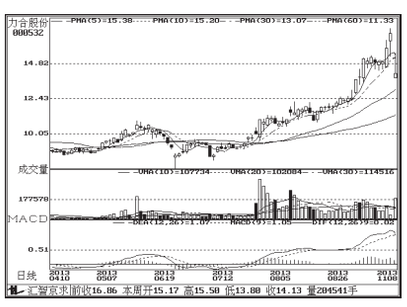
力合股份 000532):逢高卖出

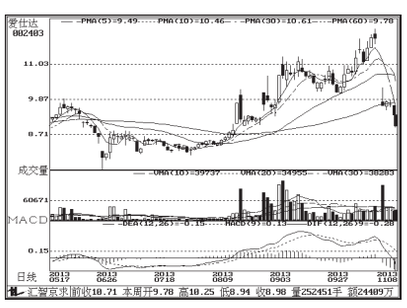
爱仕达 002403):短期或有反弹

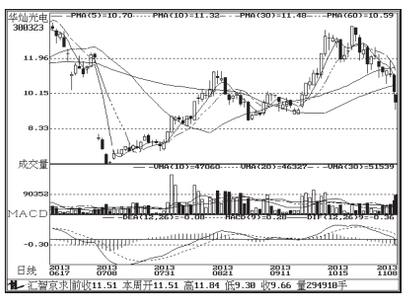
华灿光电 300323):有望止跌

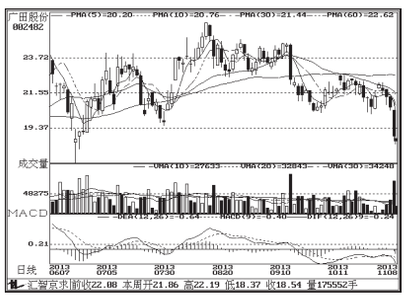
广田股份 002482):股价破位

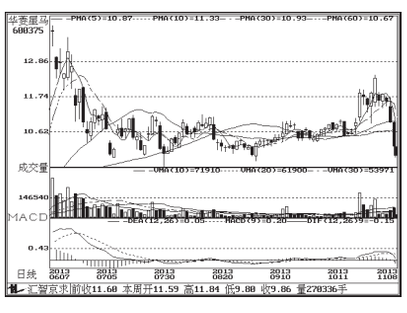
华菱星马 600375):股价破位

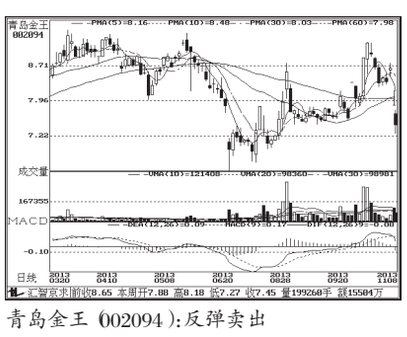
青岛金王 002094):反弹卖出

连续涨跌前10

连涨前10

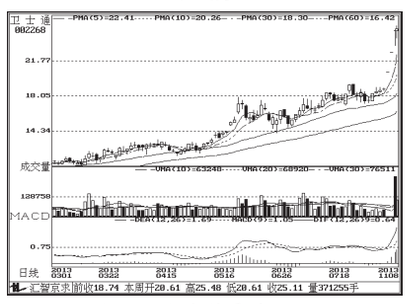
卫士通 002268):或将震荡

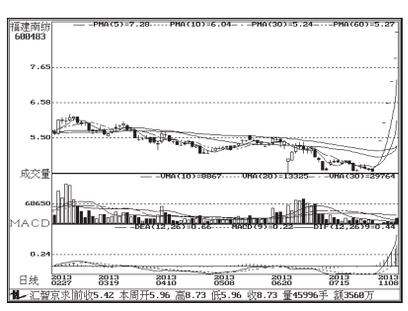
云意电气 300304):下跌后关注

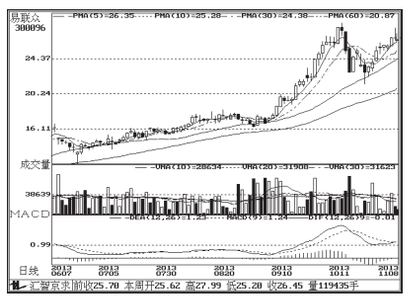
福建南纺 600483):关注量能

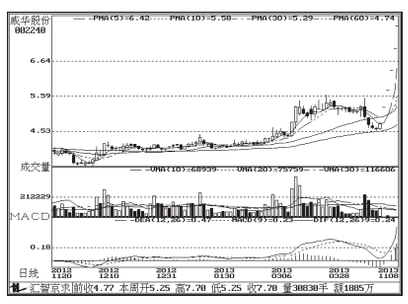
威华股份 002240):继续持有

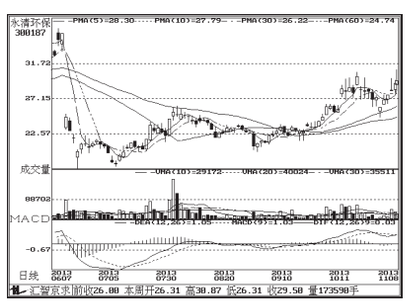
永清环保 300187):强势,积极关注

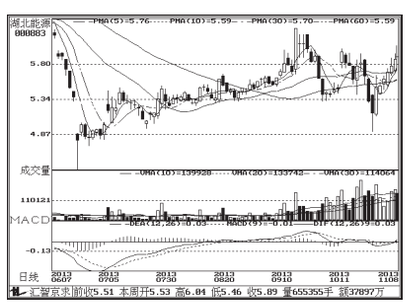
湖北能源 000883):逢高减仓

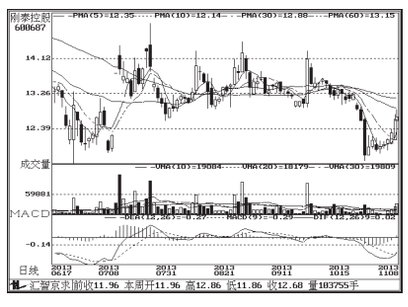
刚泰控股 600687):逢高减仓

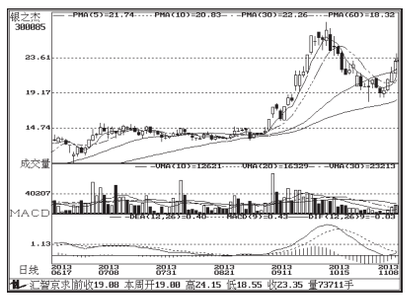
银之杰 300085):回调后关注

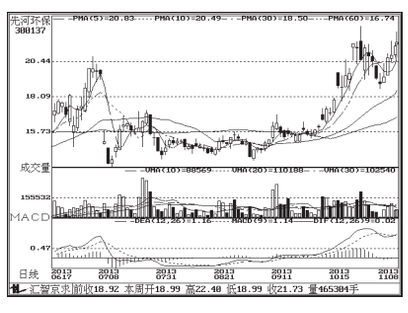
先河环保 300137):强化四,积极关注

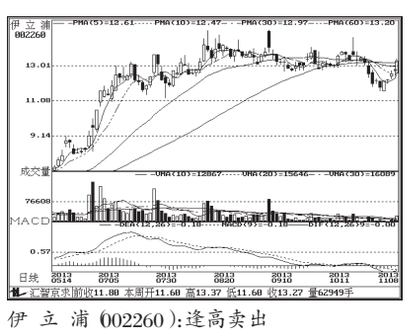
伊立浦 002260):逢高卖出

连跌前10

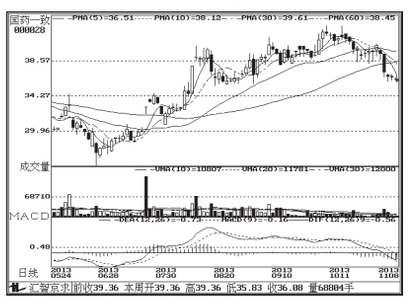
国药一致 000028):调整未尽

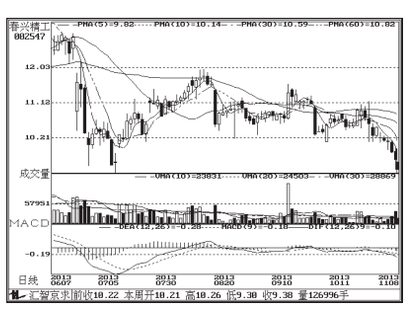
春兴精工 002547):股价破位

长电科技 600584):有望企稳

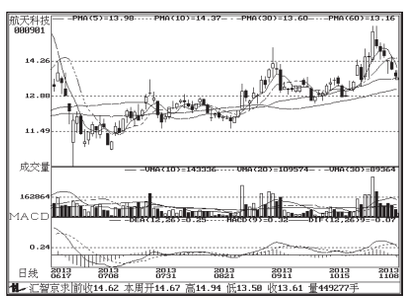
航天科技 000901):继续持有

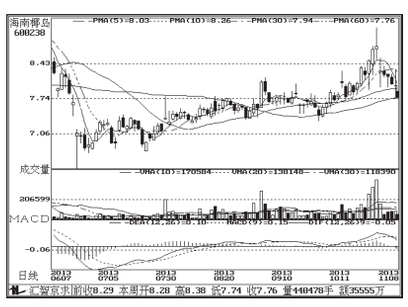
海南椰岛 600238):震荡整理

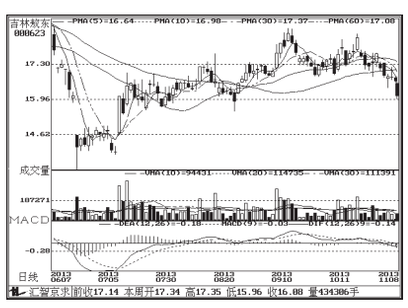
吉林敖东 000623):股价破位

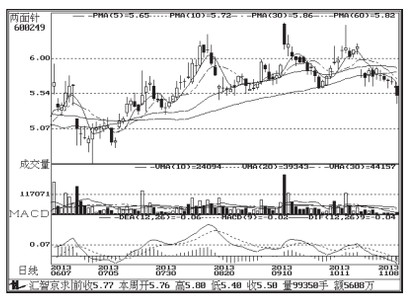
两面针 600249):逢低关注

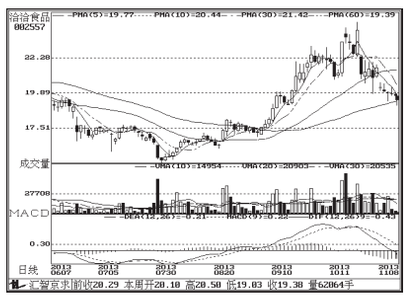
洽洽食品 002557):积极关注

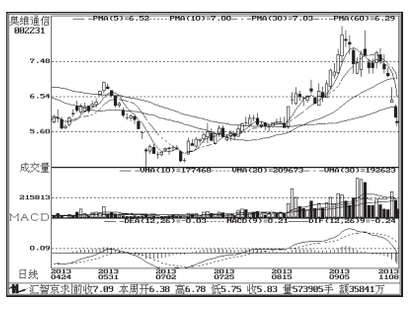
奥维通信 002231):反弹卖出

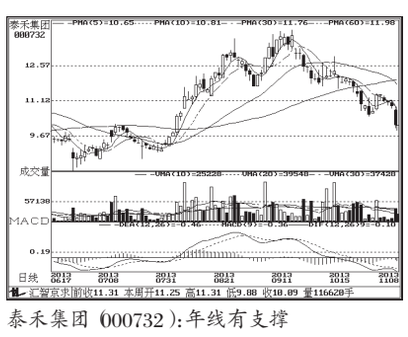
泰禾集团 000732):年线有支撑