2012年 / 6月9日 / 星期六
责编：孙见友 E-mail:wwwei@om.com 理财周刊

沪深10大权重股

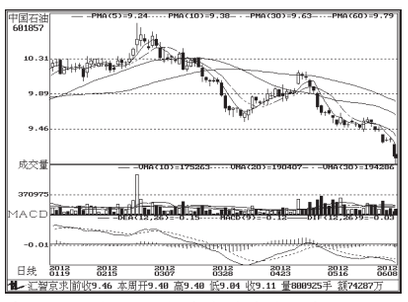
中国石油（601857）：多条均线向下拐头，调整风险较大

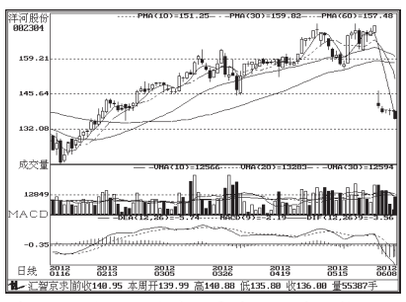
洋河股份（002304）：高位震荡区，注意调整风险

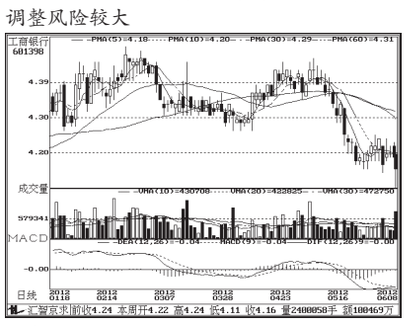
工商银行（601398）：中长期均线向下，短期调整风险依然较大

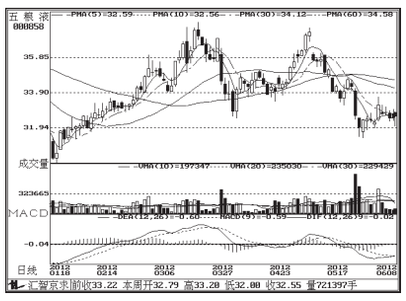
五粮液（000858）：缩量整固，短期或震荡盘升

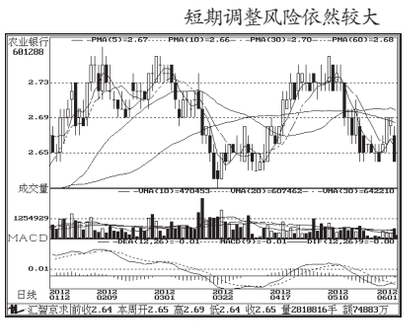
农业银行（601288）：中短期均线现死叉，短期不宜介入

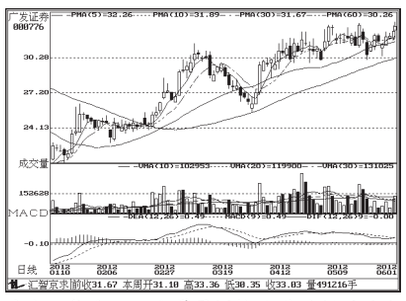
广发证券（000776）：带量调整，短期宜规避风险

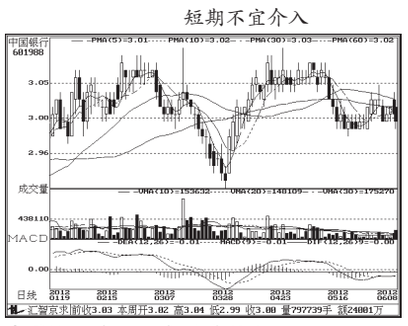
中国银行（601988）：缩量阴跌，短期注意调整风险

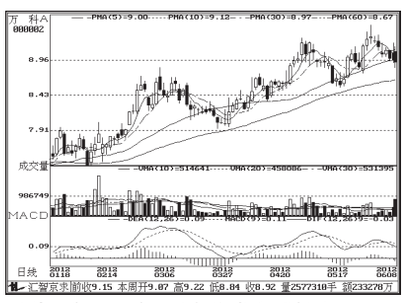
万科A（000002）：短期均线向下拐头，短期不宜追涨

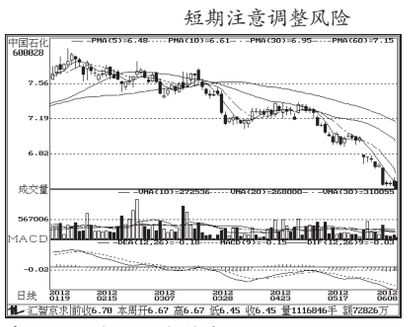
中国石化（600028）：技术上破位，短期不宜介入

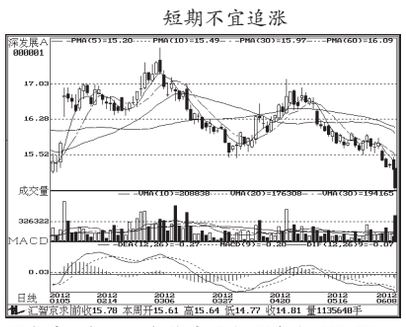
深发展A（000001）：放量下跌，短期宜规避风险

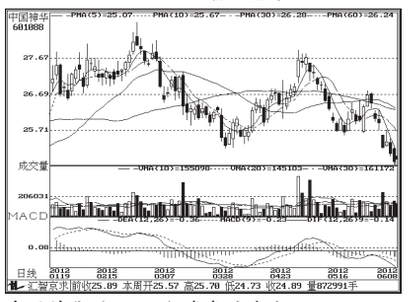
中国神华（601088）：多条均线向下，短期调整风险大

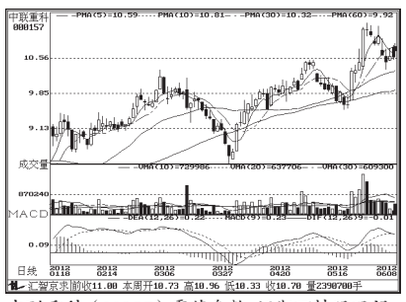
中联重科（000157）：震荡盘整，短期可持股观望

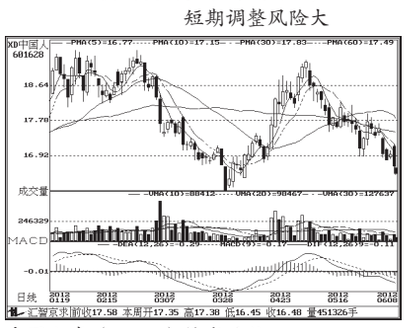
中国人寿（601628）：技术破位，短期宜规避下跌风险

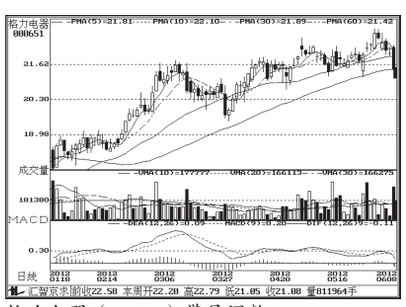
格力电器（000651）：带量调整，短期宜规避调整风险

周换手率前20

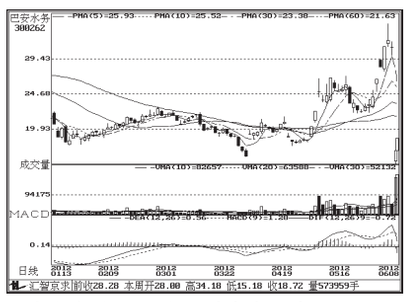
巴安水务（300262）：天量成交区域，注意追涨风险

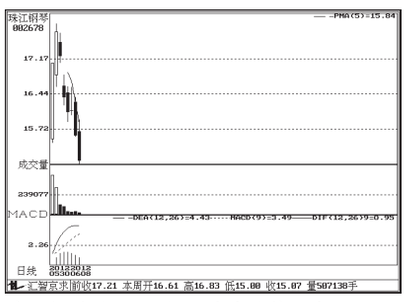
珠江钢琴（002678）：缩量连跌势头未止，短线宜规避风险

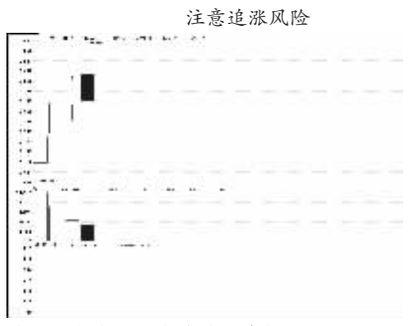
黄海机械（002680）：盘升趋势未变，继续观望

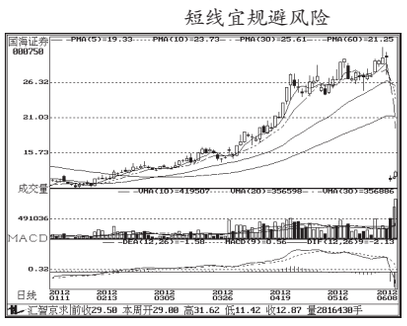
国海证券（000750）：放量大涨，短期不宜追涨

福建金森（002679）：短期宜规避调整风险

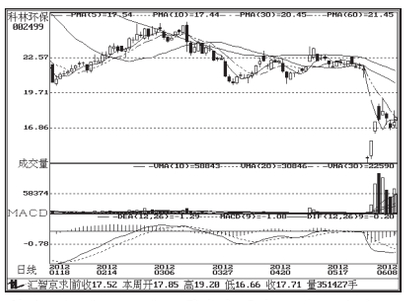
科林环保（002499）：天量成交区域，短期不宜追涨

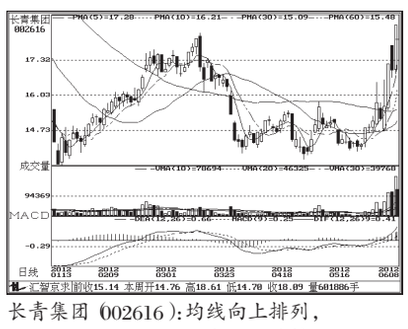
长青集团（002616）：均线向上排列，短期可继续持股

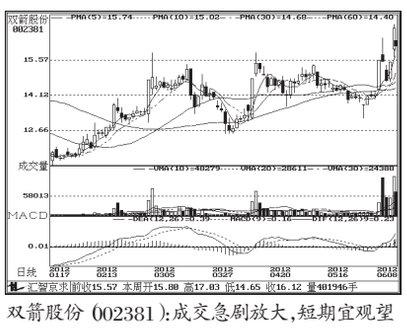
双箭股份（002381）：成交急剧放大，短期宜观望

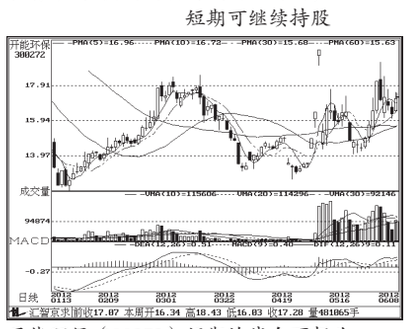
开能环保（300272）：短期均线向下拐头，注意回调风险

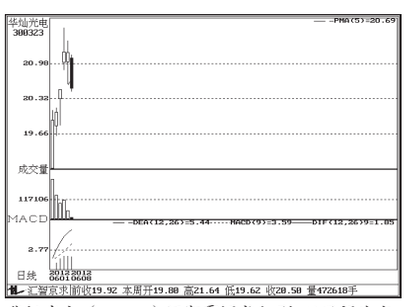
华灿光电（300323）：短期震幅或加剧，以观望为宜

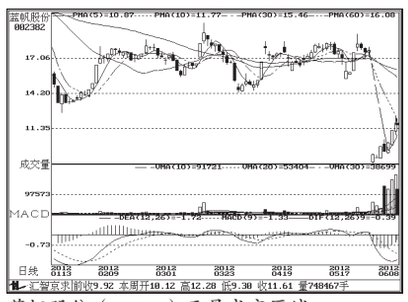
蓝帆股份（002382）：天量成交区域，短线不宜介入

同力水泥（000885）：带量下跌，短期宜规避调整风险

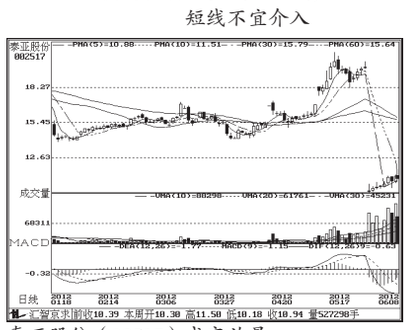
泰亚股份（002517）：成交放量，短期可继续持股待涨

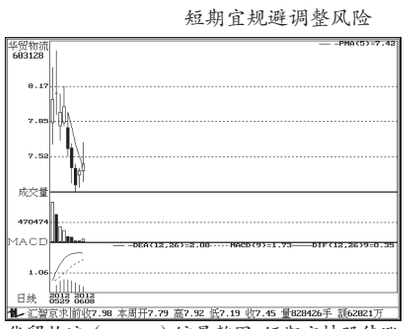
华贸物流（603128）：缩量整固，短期宜持股待涨

周涨跌幅前10

涨幅前10

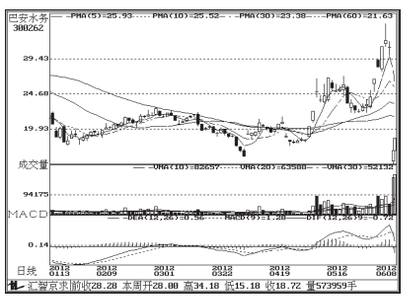
巴安水务（300262）：天量成交区域，注意追涨风险

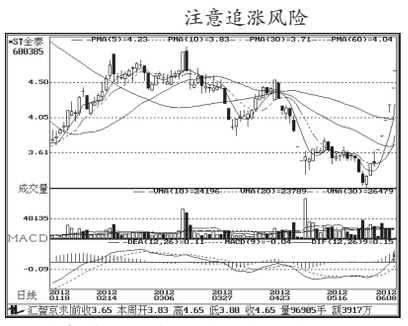
*ST金泰（600385）：无量涨停，短期宜观望

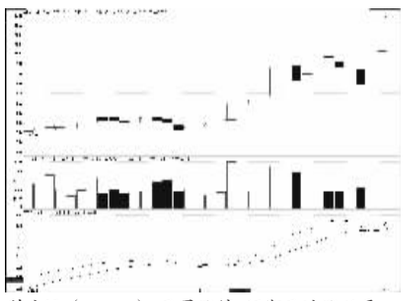
科力远（600478）：无量涨停，短期无追涨必要

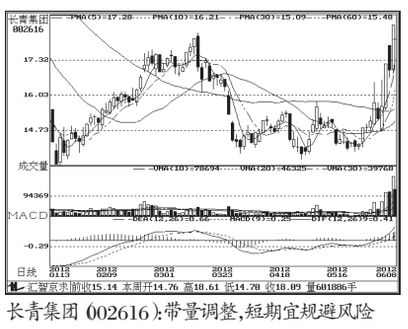
长青集团（002616）：带量调整，短期宜规避风险

金飞达（002239）：均线向上拐头，短期宜持股观望

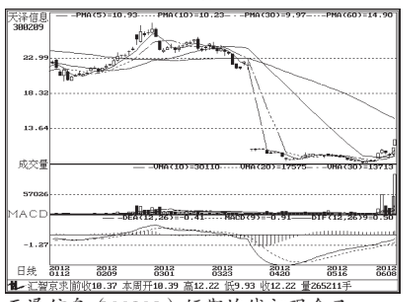
天泽信息（300209）：短期均线初现金叉，宜持股待涨

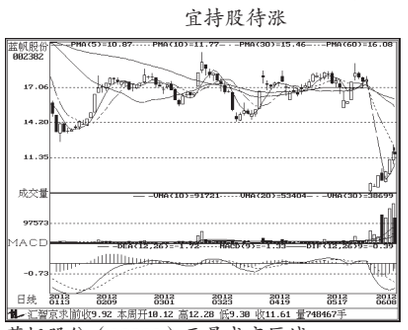
蓝帆股份（002382）：天量成交区域，短线不宜介入

跌幅前10

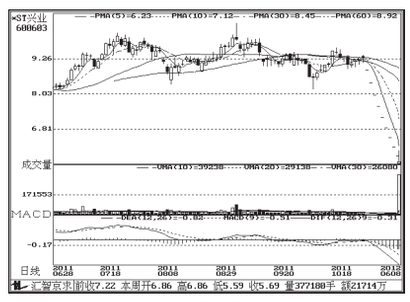
*ST兴业（600603）：放量调整，短期宜规避风险

重庆钢铁（601005）：放量下行，短期调整风险较大

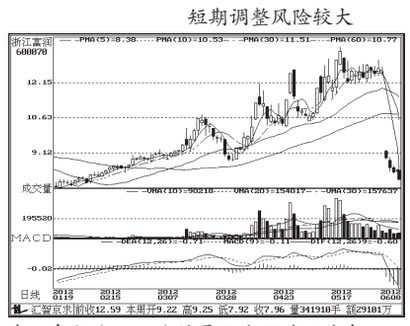
浙江富润（600070）：缩量阴跌，短期不宜介入

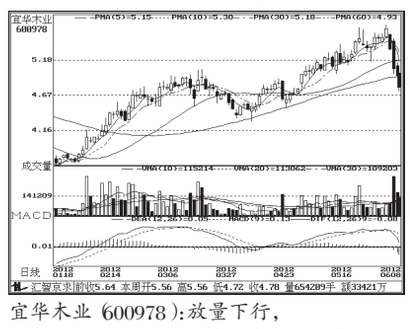
宜华木业（600978）：放量下行，短期调整风险仍大

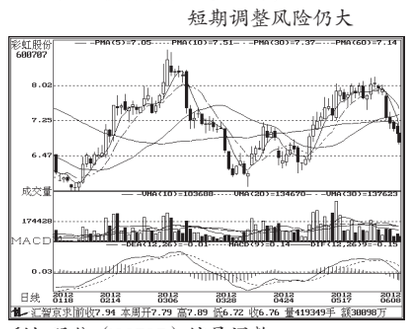
彩虹股份（600707）：缩量调整，短期调整风险较大

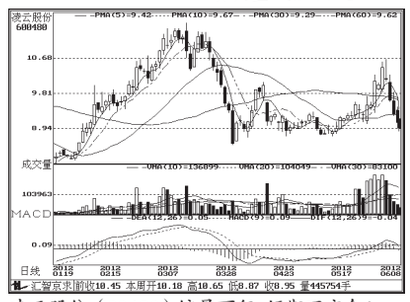
凌云股份（600480）：缩量下行，短期不宜介入

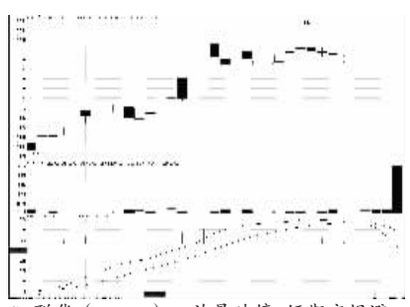
ST联华（600617）：放量跌停，短期宜规避

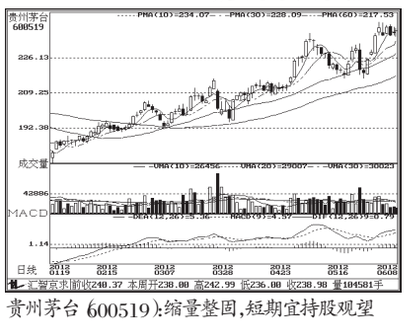
贵州茅台（600519）：缩量整固，短期宜持股观望

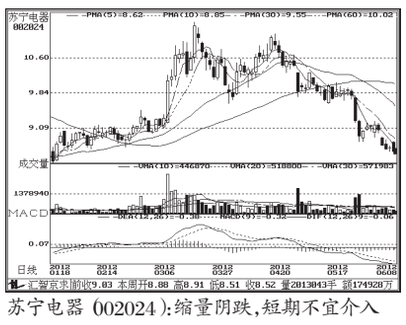
苏宁电器（002024）：缩量阴跌，短期不宜介入

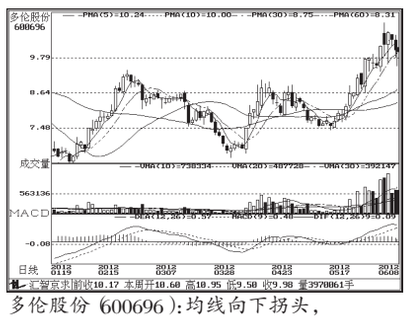
多伦股份（600696）：均线向下拐头，短期注意回调风险

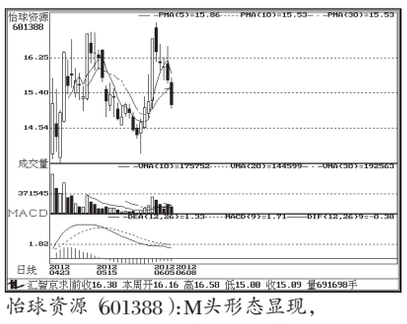
怡球资源（601388）：M头形态显现，宜规避调整风险

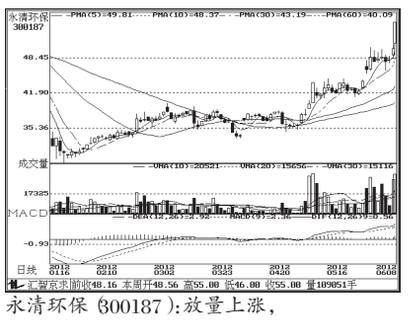
永清环保（300187）：放量上涨，短期可继续持股待涨

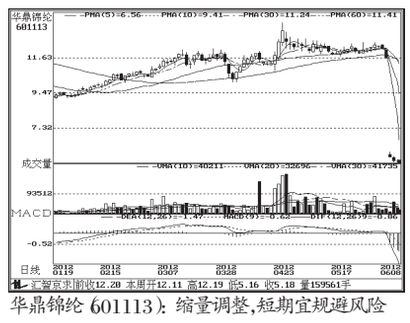
华鼎锦纶（601113）：缩量调整，短期宜规避风险

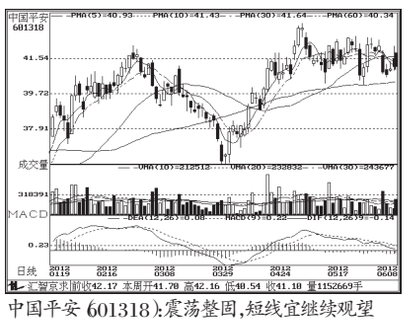
中国平安（601318）：震荡整固，短线宜继续观望

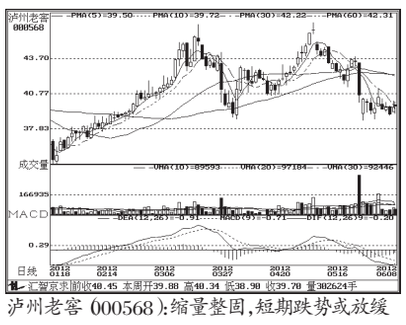
泸州老窖（000568）：缩量整固，短期跌势或放缓

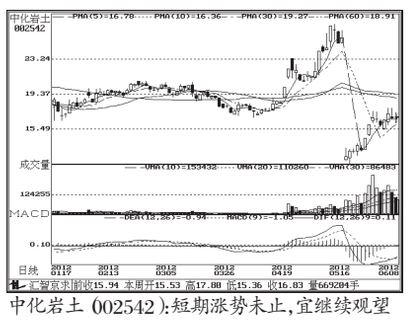
中化岩土（002542）：短期涨势未止，宜继续观望

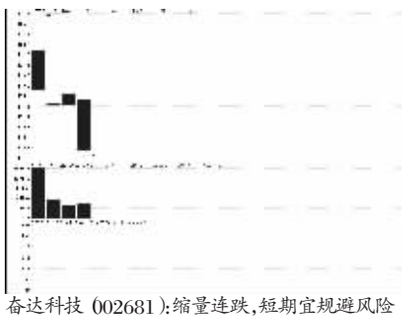
奋达科技（002681）：缩量连跌，短期宜规避风险

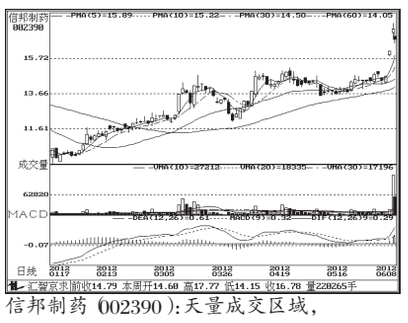
信邦制药（002390）：天量成交区域，注意回调风险

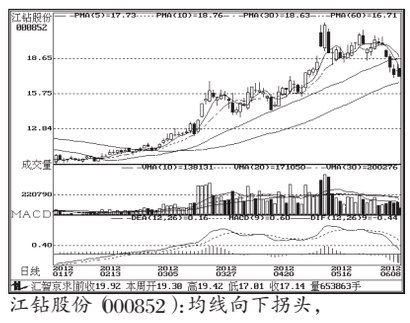
江钻股份（000852）：均线向下拐头，短期宜规避风险

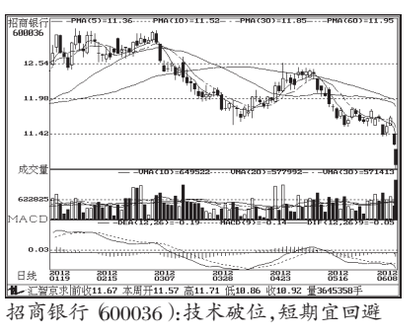
招商银行（600036）：技术破位，短期宜回避

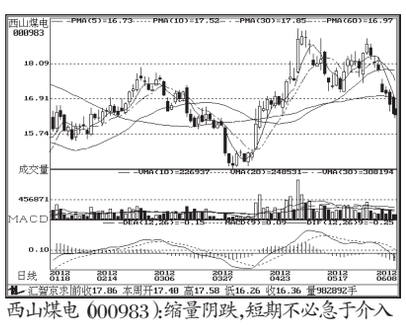
西山煤电（000983）：缩量阴跌，短期不必急于介入

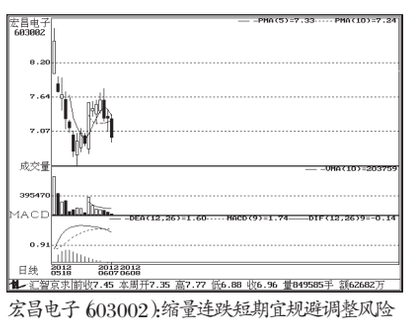
宏昌电子（603002）：缩量连跌短期宜规避调整风险

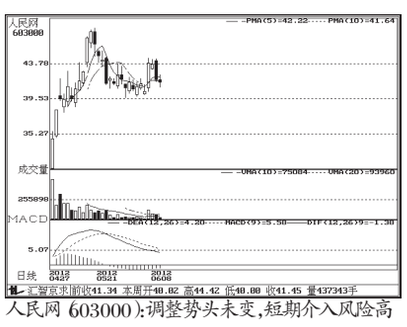
人民网（603000）：调整势头未变，短期介入风险高

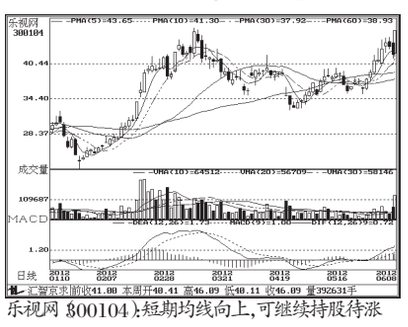
乐视网（300104）：短期均线向上，可继续持股待涨

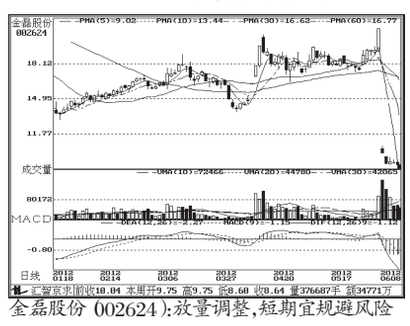
金磊股份（002624）：放量调整，短期宜规避风险