中国证券报
CHINA SECURITIES JOURNAL
责任编辑:熊永红 电话:63077241
2005年 4月 9日 星期六 每周六出版

K线精选

Performance

下周预约公布年报个股点评

点评人:广州博信 周建新 彭德贤

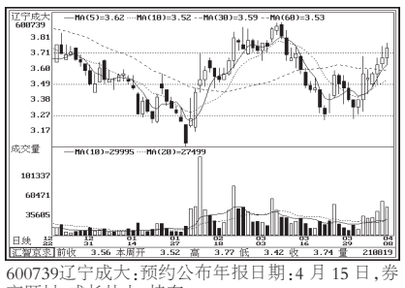
600739辽宁成大:预约公布年报日期:4 月 15 日,券商题材,成长壮大,持有。

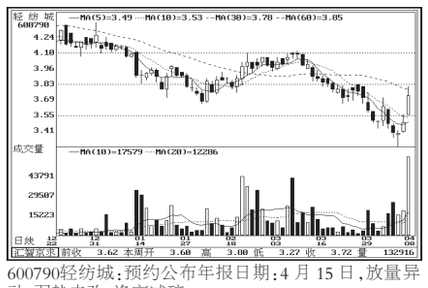
600790轻纺城:预约公布年报日期:4 月 15 日,放量异动,弱势未改,逢高减磅。

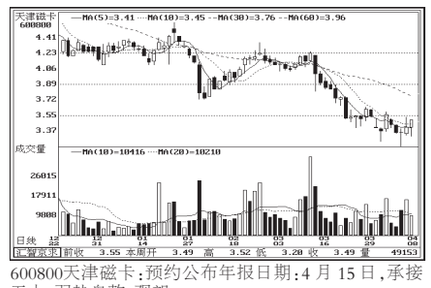
600800天津磁卡:预约公布年报日期:4 月 15 日,承接无力,弱势盘整,观望。

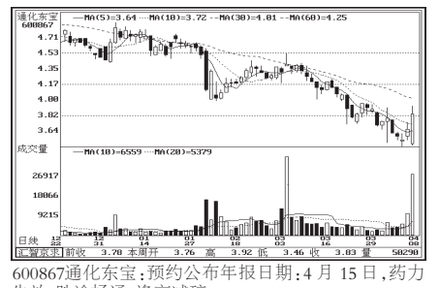
600867通化东宝:预约公布年报日期:4 月 15 日,药力失效,跌途畅通,逢高减磅。

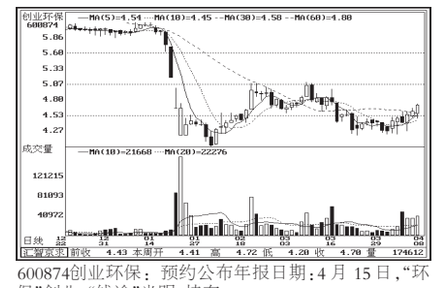
600874创业环保: 预约公布年报日期:4 月 15 日,“环保”创业,“钱途”光明,持有。

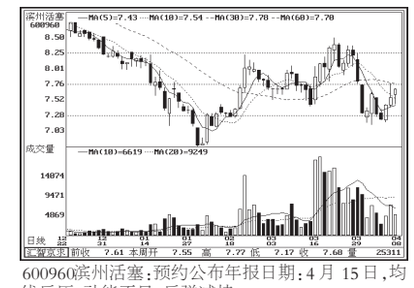
600960滨州活塞:预约公布年报日期:4 月 15 日,均线反压,动能不足,反弹减持。

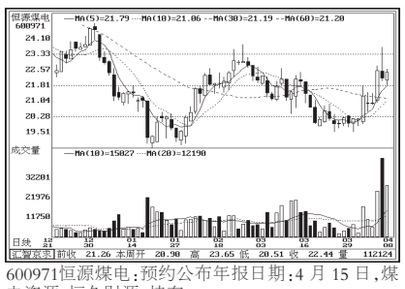
600971恒源煤电:预约公布年报日期:4 月 15 日,煤电资源,恒久财源,持有。

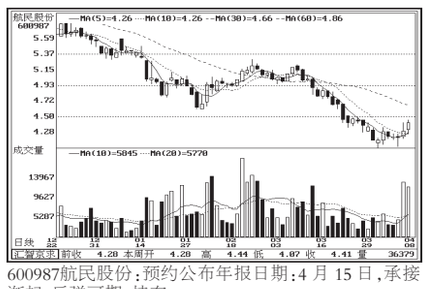
600987航民股份:预约公布年报日期:4 月 15 日,承接渐起,反弹可期,持有。

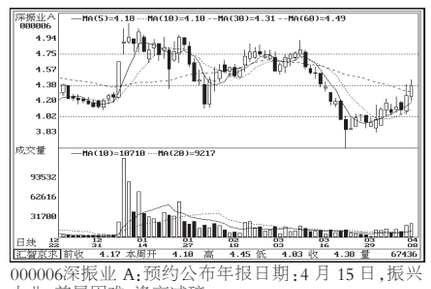
000006深振业 A:预约公布年报日期:4 月 15 日,振兴大业,前景困难,逢高减磅。

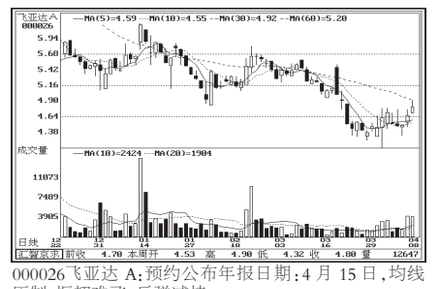
000026飞亚达 A:预约公布年报日期:4 月 15 日,均线压制,振翅难飞,反弹减持。

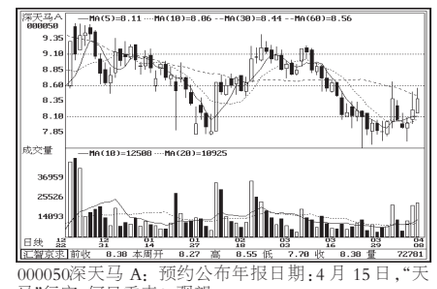
000050深天马 A: 预约公布年报日期:4 月 15 日,“天马”行空,何日重来?观望。

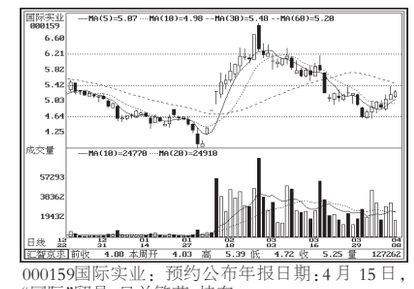
000159国际实业: 预约公布年报日期:4 月 15 日,“国际”贸易,日益繁荣,持有。

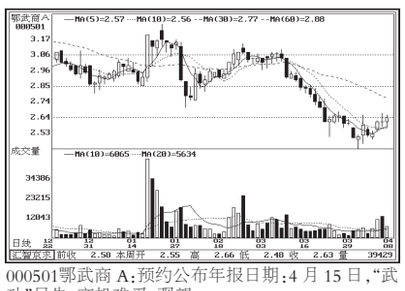
000501鄂武商 A:预约公布年报日期:4 月 15 日,“武功”尽失,商机难觅,观望。

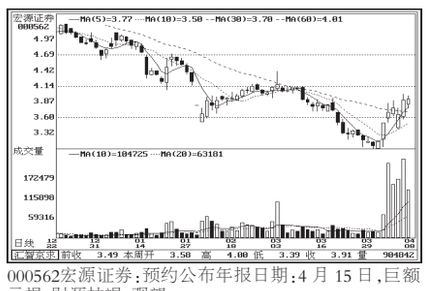
000562宏源证券:预约公布年报日期:4 月 15 日,巨额亏损,财源枯竭,观望。

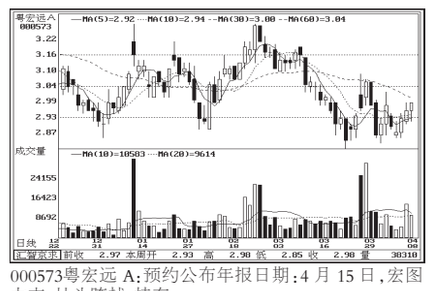
000573粤宏远 A:预约公布年报日期:4 月 15 日,宏图大志,从头跨越,持有。

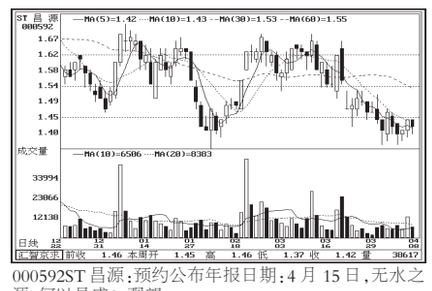
000592ST 昌源:预约公布年报日期:4 月 15 日,无水之源,何以昌盛?观望。

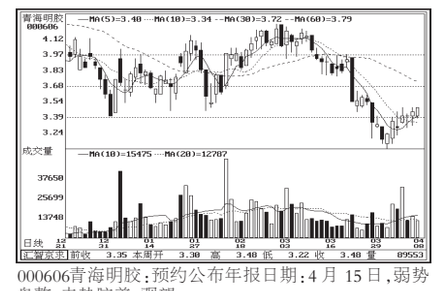
000606青海明胶:预约公布年报日期:4 月 15 日,弱势盘整,走势胶着,观望。

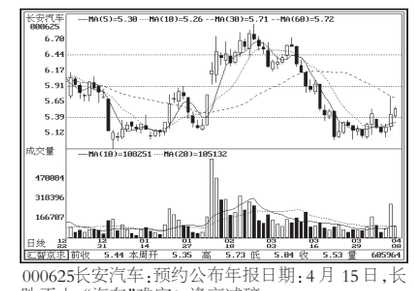
000625长安汽车:预约公布年报日期:4 月 15 日,长跌不止,“汽车”难安?逢高减磅。

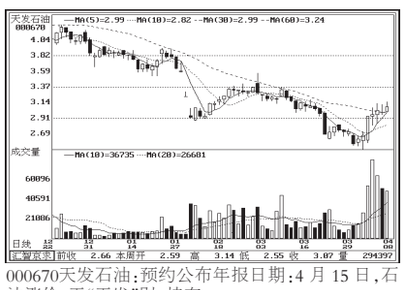
000670天发石油:预约公布年报日期:4 月 15 日,石油涨价,天“天发”财,持有。

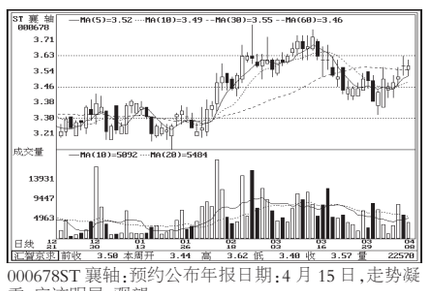
000678ST 襄轴:预约公布年报日期:4 月 15 日,走势凝重,庄迹明显,观望。

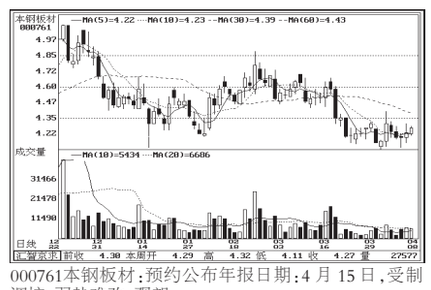
000761本钢板材:预约公布年报日期:4 月 15 日,受制调控,弱势难改,观望。

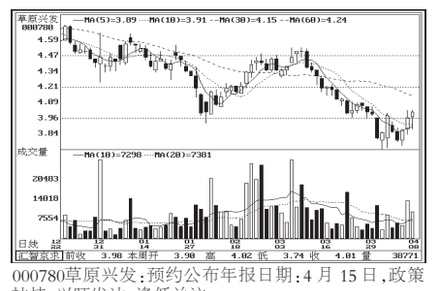
000780草原兴发:预约公布年报日期:4 月 15 日,政策扶持,兴旺发达,逢低关注。

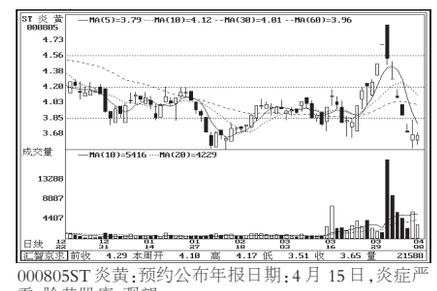
000805ST 炎黄:预约公布年报日期:4 月 15 日,炎症严重,脸黄肌瘦,观望。

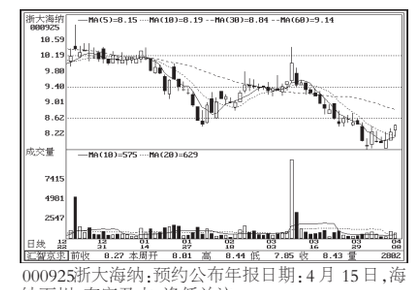
000925浙大海纳:预约公布年报日期:4 月 15 日,海纳百川,有容乃大,逢低关注。

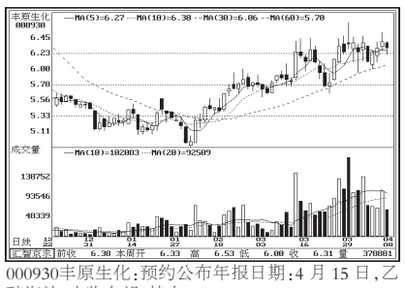
000930丰原生化:预约公布年报日期:4 月 15 日,乙醇汽油,丰收在望,持有。

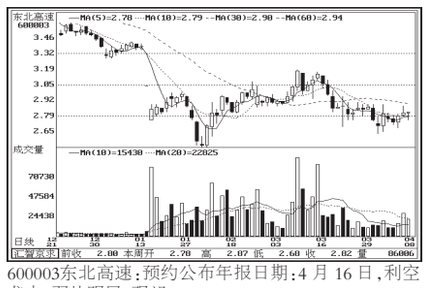
600003东北高速:预约公布年报日期:4 月 16 日,利空袭击,弱势明显,观望。

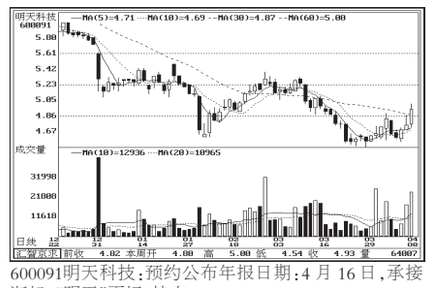
600091明天科技:预约公布年报日期:4 月 16 日,承接渐起,“明天”更好,持有。

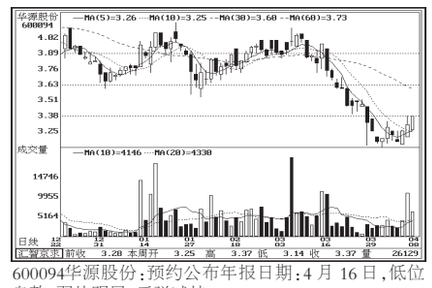
600094华源股份:预约公布年报日期:4 月 16 日,低位盘整,弱势明显,反弹减持。

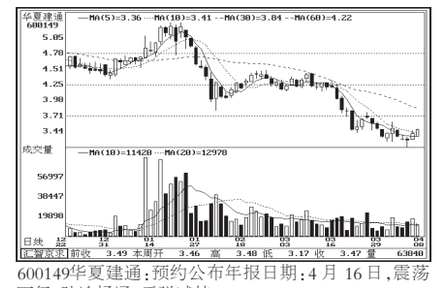
600149华夏建通:预约公布年报日期:4 月 16 日,震荡下行,跌途畅通,反弹减持。

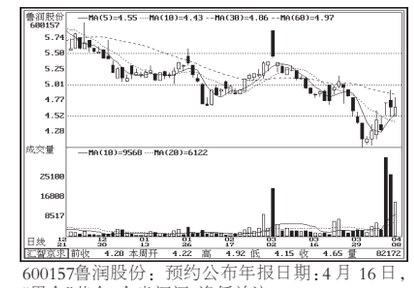
600157鲁润股份: 预约公布年报日期:4 月 16 日,“黑金”黄金,金光闪闪,逢低关注。

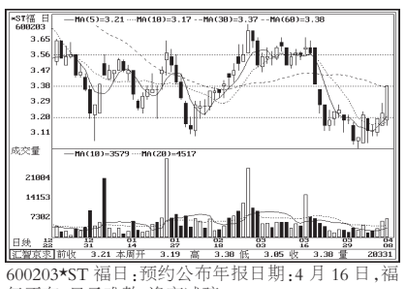
600203*ST 福日:预约公布年报日期:4 月 16 日,福气不在,日子难熬,逢高减磅。

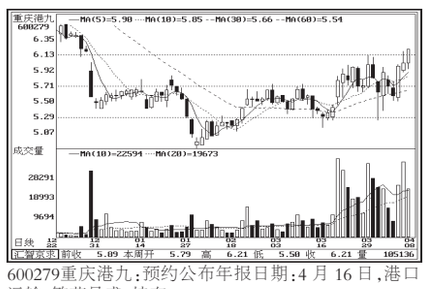
600279重庆港九:预约公布年报日期:4 月 16 日,港口运输,繁荣昌盛,持有。

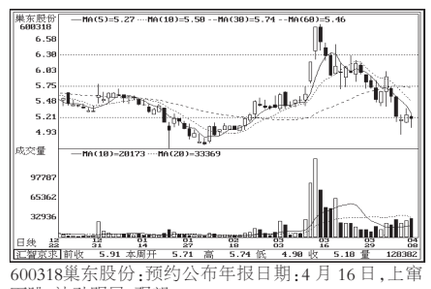
600318巢东股份:预约公布年报日期:4 月 16 日,上窜下跳,波动明显,观望。

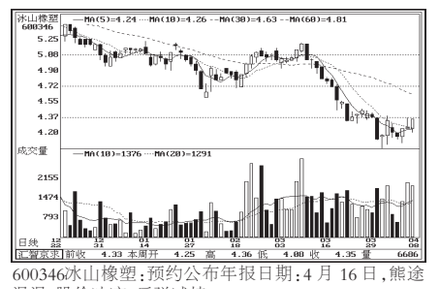
600346冰山橡塑:预约公布年报日期:4 月 16 日,熊途漫漫,股价冰凉,反弹减持。

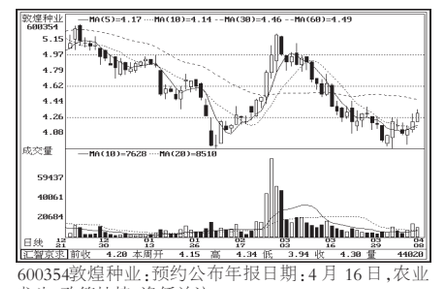
600354敦煌种业:预约公布年报日期:4 月 16 日,农业龙头,政策扶持,逢低关注。

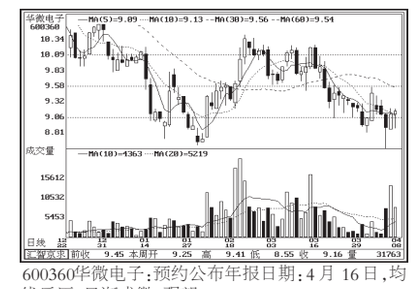
600360华微电子:预约公布年报日期:4 月 16 日,均线反压,日渐式微,观望。

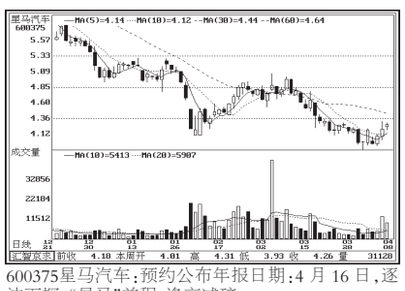
600375星马汽车:预约公布年报日期:4 月 16 日,逐波下探,“星马”兼程,逢高减磅。

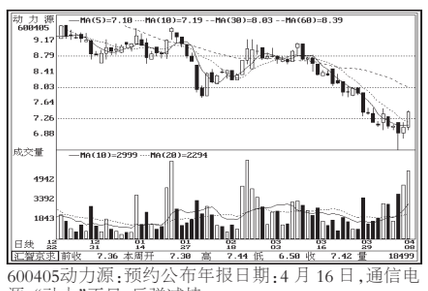
600405动力源:预约公布年报日期:4 月 16 日,通信电源,“动力”不足,反弹减持。

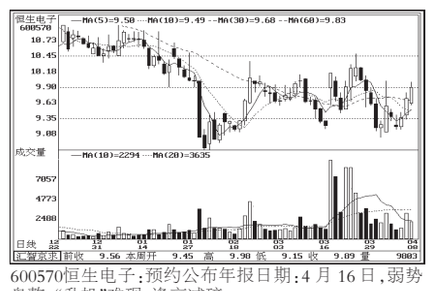
600570恒生电子:预约公布年报日期:4 月 16 日,弱势盘整,“升机”难现,逢高减磅。

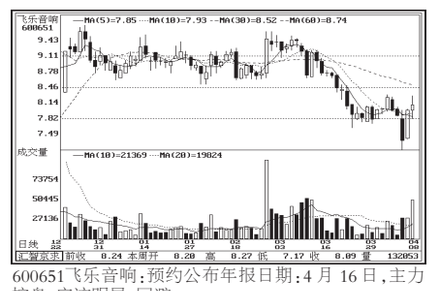
600651飞乐音响:预约公布年报日期:4 月 16 日,主力控盘,庄迹明显,回避。

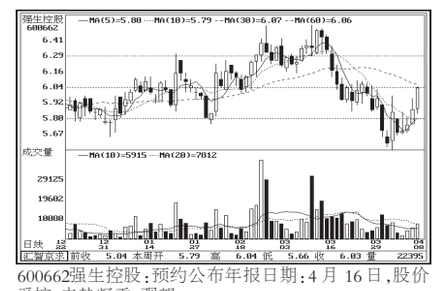
600662强生控股:预约公布年报日期:4 月 16 日,股价受控,走势凝重,观望。

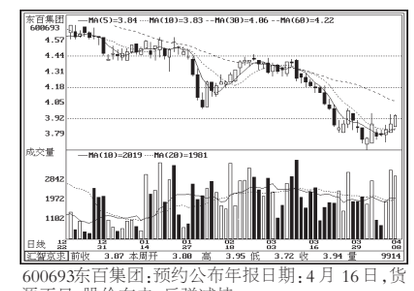
600693东百集团:预约公布年报日期:4 月 16 日,货源不足,股价东去,反弹减持。

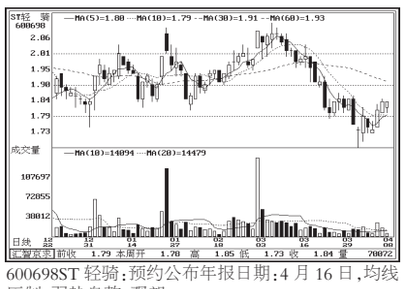
600698ST 轻骑:预约公布年报日期:4 月 16 日,均线压制,弱势盘整,观望。

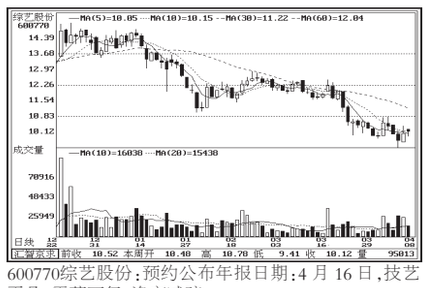
600770综艺股份:预约公布年报日期:4 月 16 日,技艺平凡,震荡下行,逢高减磅。

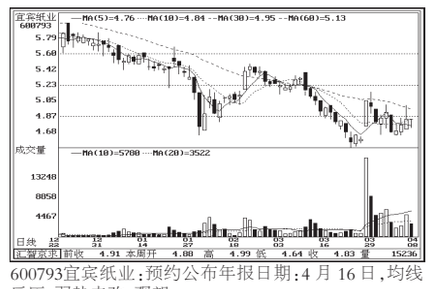
600793宜宾纸业:预约公布年报日期:4 月 16 日,均线反压,弱势未改,观望。

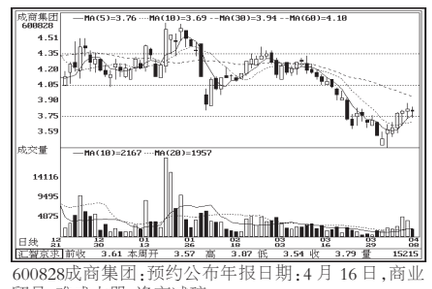
600828成商集团:预约公布年报日期:4 月 16 日,商业贸易,难成大器,逢高减磅。

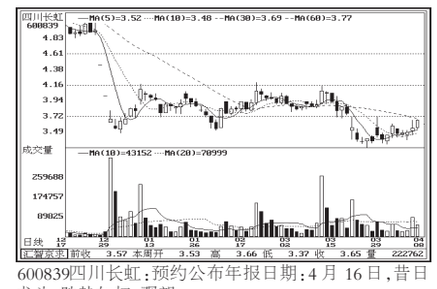
600839四川长虹:预约公布年报日期:4 月 16 日,昔日龙头,跌势如虹,观望。

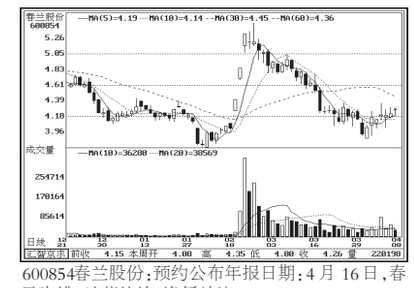
600854春兰股份:预约公布年报日期:4 月 16 日,春风吹拂,兰花绽放,逢低关注。

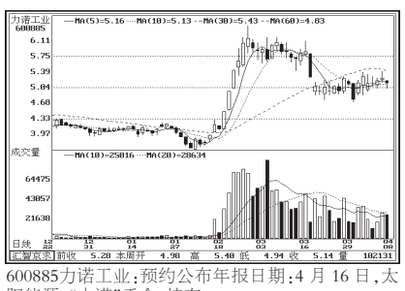
600885力诺工业:预约公布年报日期:4 月 16 日,太阳能源,“力诺”千金,持有。

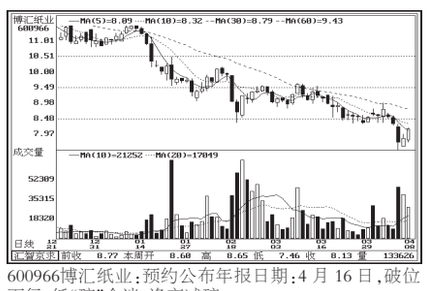
600966博汇纸业:预约公布年报日期:4 月 16 日,破位下行,纸“碎”金迷,逢高减磅。

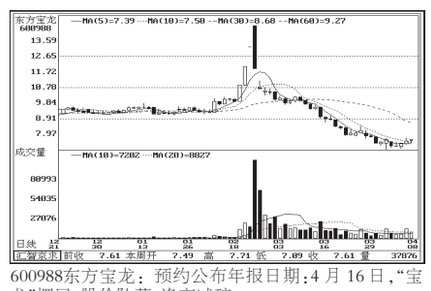
600988东方宝龙: 预约公布年报日期:4 月 16 日,“宝龙”摆尾,股价坠落,逢高减磅。

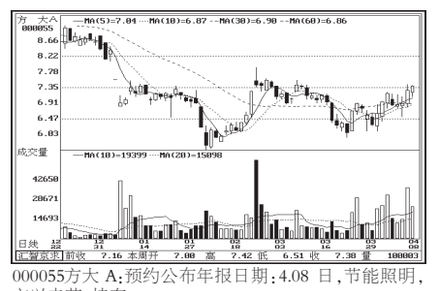
000055方大 A:预约公布年报日期:4.08 日,节能照明,方兴未艾,持有。

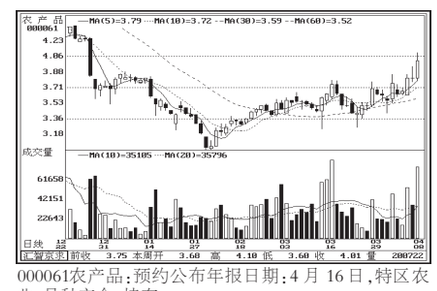
000061农产品:预约公布年报日期:4 月 16 日,特区农业,品种齐全,持有。

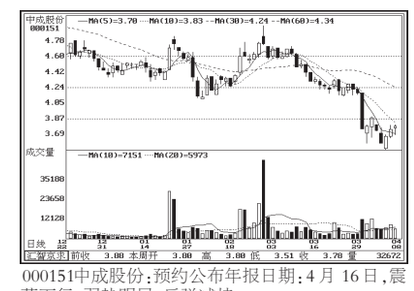
000151中成股份:预约公布年报日期:4 月 16 日,震荡下行,弱势明显,反弹减持。

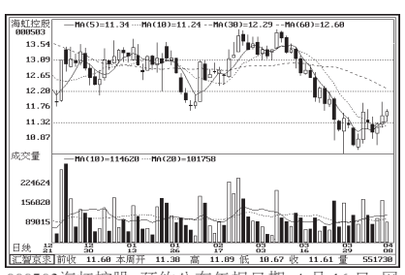
000503海虹控股:预约公布年报日期:4 月 16 日,网络龙头,气势如虹?观望。

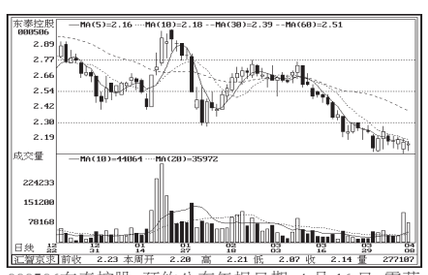
000506东泰控股:预约公布年报日期:4 月 16 日,震荡盘跌,股价难控,观望。

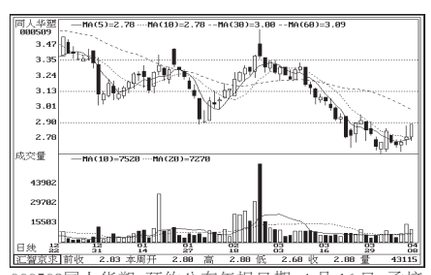
000509同人华塑:预约公布年报日期:4 月 16 日,承接渐起,反弹可期,持有。

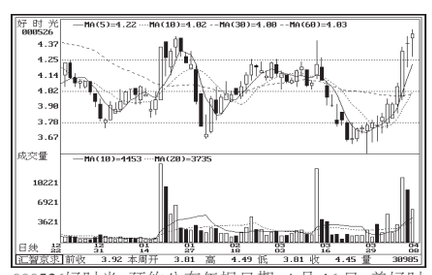
000526好时光:预约公布年报日期:4 月 16 日,美好时光,可否重来?追高宜慎。

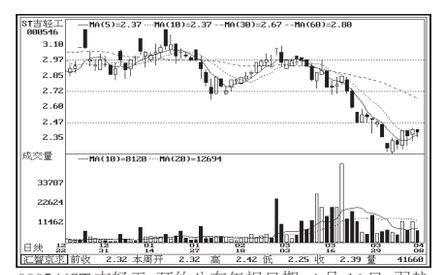
000546ST 吉轻工:预约公布年报日期:4 月 16 日,弱势盘整,不吉不利,观望。

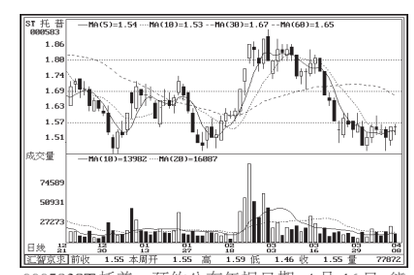
000583ST 托普: 预约公布年报日期:4 月 16 日,熊途漫漫,股价难托,观望。