中国证券报
CHINA SECURITIES JOURNAL
责任编辑:王维波　电话:63077251
2005年1月15日　星期六　每周六出版

K线精选

Performance

本周沪深两市A股换手率前60名

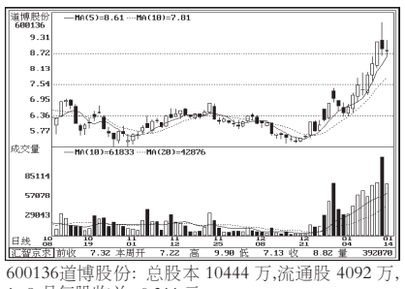
600136道博股份: 总股本10444万,流通股4092万,1-9月每股收益-0.311元。

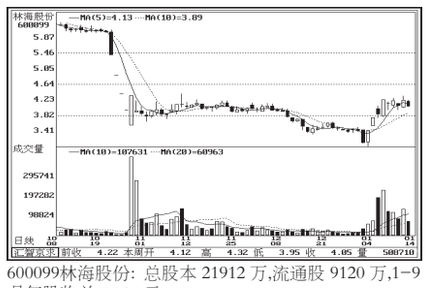
600099林海股份: 总股本21912万,流通股9120万,1-9月每股收益0.024元。

000785武汉中商: 总股本25122万,流通股7132万,1-9月每股收益-0.004元。

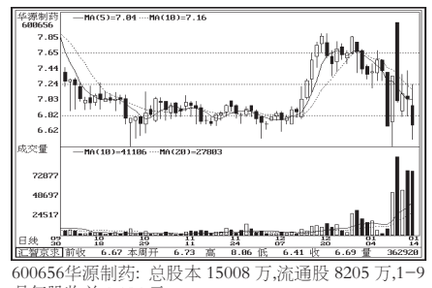
600656华源制药: 总股本15008万,流通股8205万,1-9月每股收益0.186元。

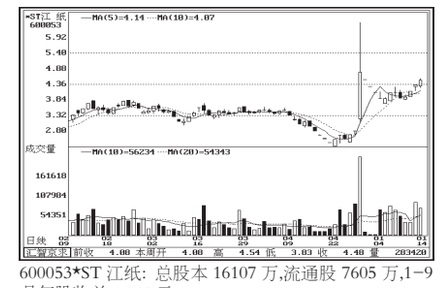
600053*ST江纸: 总股本16107万,流通股7605万,1-9月每股收益1.048元。

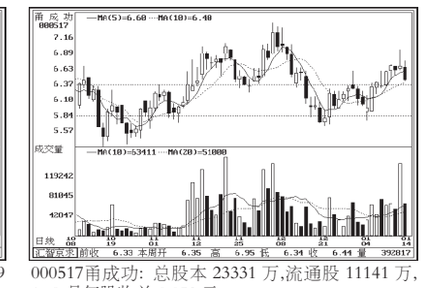
000517甬成功: 总股本23331万,流通股11141万,1-9月每股收益0.053元。

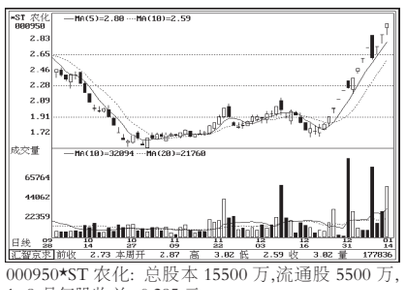
000950*ST农化: 总股本15500万,流通股5500万,1-9月每股收益-0.295元。

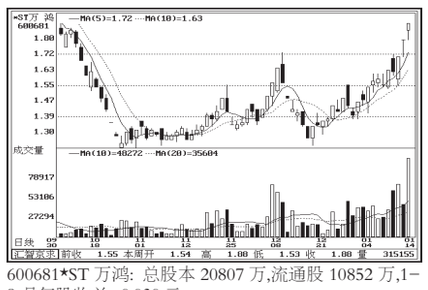
600681*ST万鸿: 总股本20807万,流通股10852万,1-9月每股收益-0.030元。

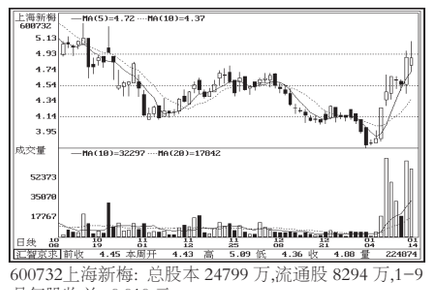
600732上海新梅: 总股本24799万,流通股8294万,1-9月每股收益-0.010元。

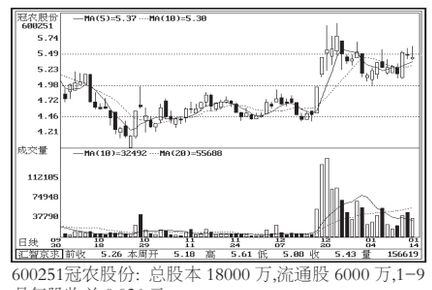
600251冠农股份: 总股本18000万,流通股6000万,1-9月每股收益0.026元。

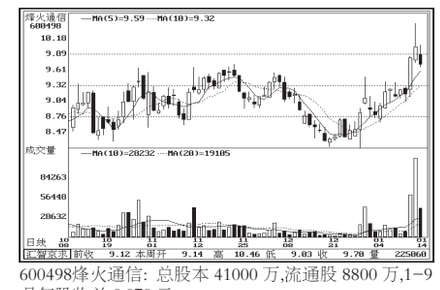
600498烽火通信: 总股本41000万,流通股8800万,1-9月每股收益0.070元。

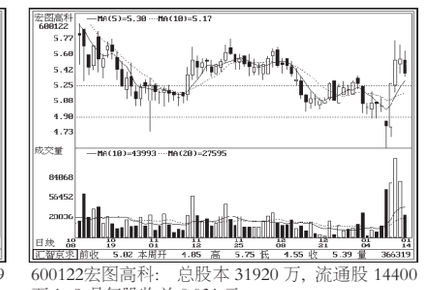
600122宏图高科: 总股本31920万,流通股14400万,1-9月每股收益0.031元。

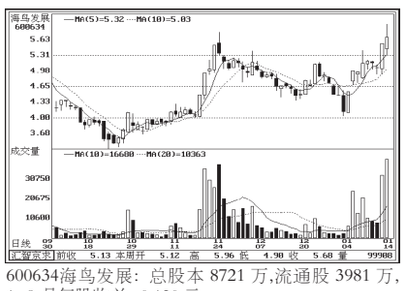
600634海鸟发展: 总股本8721万,流通股3981万,1-9月每股收益-0.120元。

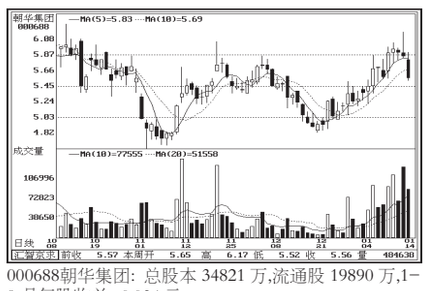
000688朝华集团: 总股本34821万,流通股19890万,1-9月每股收益-0.034元。

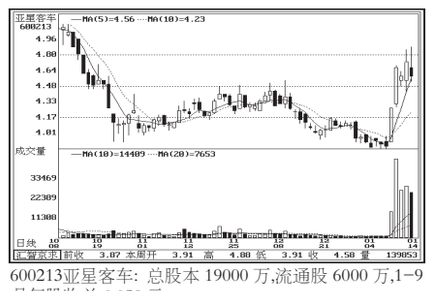
600213亚星客车: 总股本19000万,流通股6000万,1-9月每股收益0.059元。

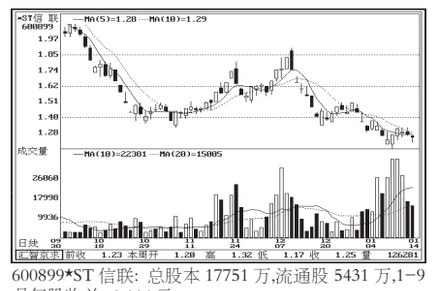
600899*ST信联: 总股本17751万,流通股5431万,1-9月每股收益-0.116元。

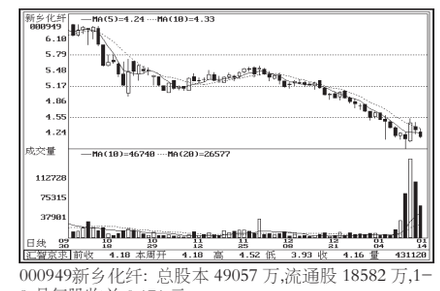
000949新乡化纤: 总股本49057万,流通股18582万,1-9月每股收益0.171元。

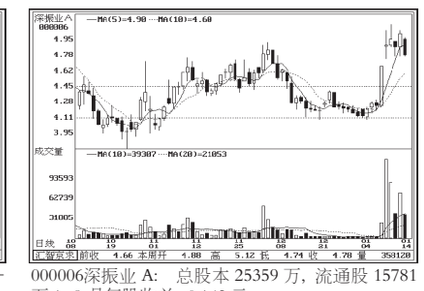
000006深振业A: 总股本25359万,流通股15781万,1-9月每股收益-0.142元。

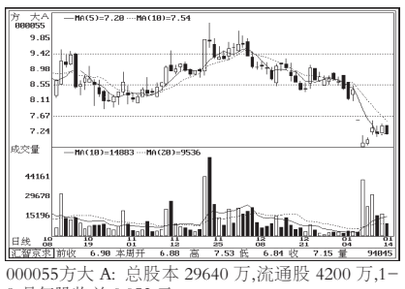
000055方大A: 总股本29640万,流通股4200万,1-9月每股收益0.052元。

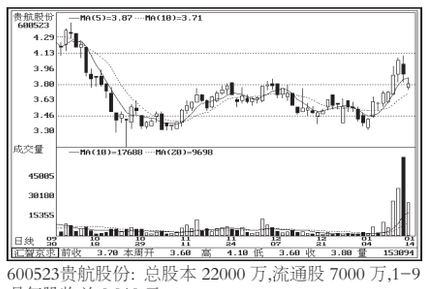
600523贵航股份: 总股本22000万,流通股7000万,1-9月每股收益0.010元。

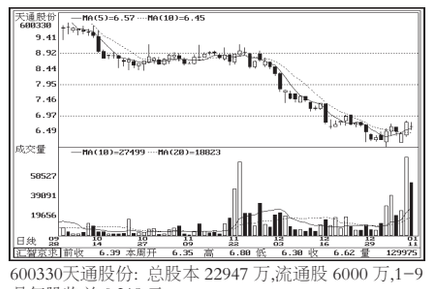
600330天通股份: 总股本22947万,流通股6000万,1-9月每股收益0.218元。

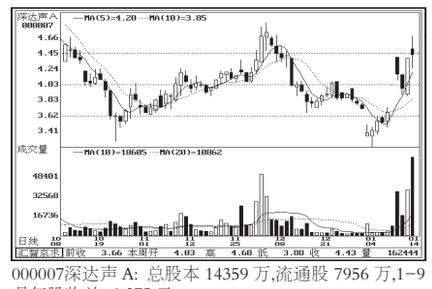
000007深达声A: 总股本14359万,流通股7956万,1-9月每股收益-0.275元。

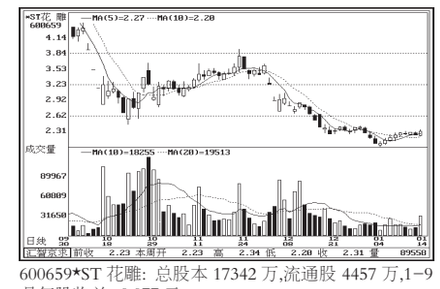
600659*ST花雕: 总股本17342万,流通股4457万,1-9月每股收益-0.077元。

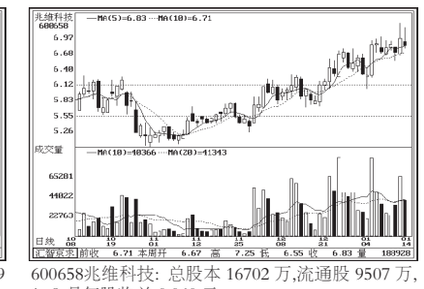
600658兆维科技: 总股本16702万,流通股9507万,1-9月每股收益0.060元。

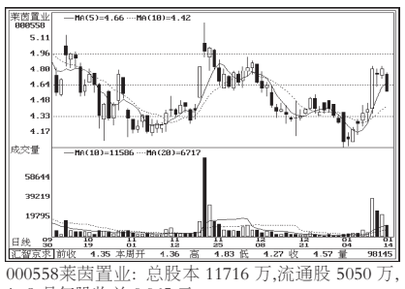
000558莱茵置业: 总股本11716万,流通股5050万,1-9月每股收益0.065元。

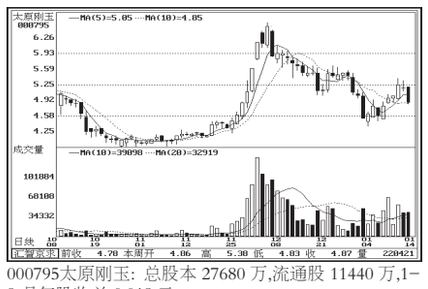
000795太原刚玉: 总股本27680万,流通股11440万,1-9月每股收益0.018元。

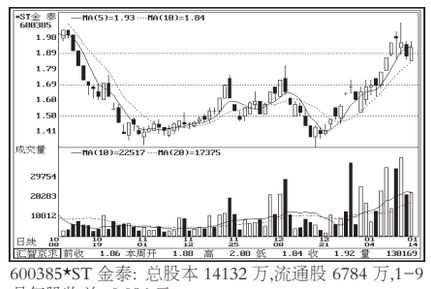
600385*ST金泰: 总股本14132万,流通股6784万,1-9月每股收益-0.096元。

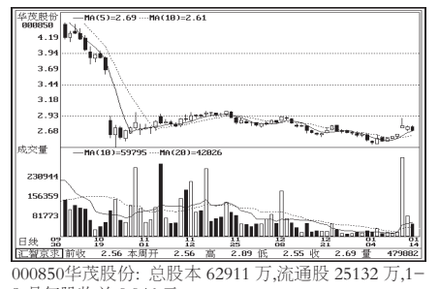
000850华茂股份: 总股本62911万,流通股25132万,1-9月每股收益0.046元。

000008ST亿安: 总股本7365万,流通股3529万,1-9月每股收益0.010元。

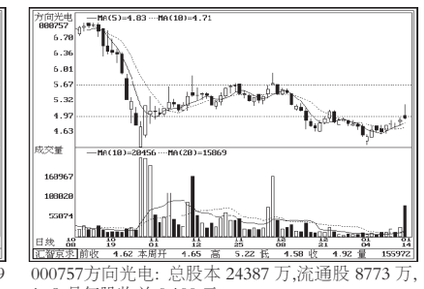
000757方向光电: 总股本24387万,流通股8773万,1-9月每股收益0.100元。

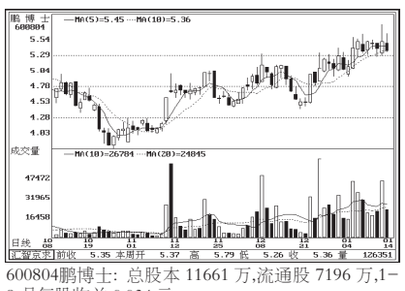
600804鹏博士: 总股本11661万,流通股7196万,1-9月每股收益0.034元。

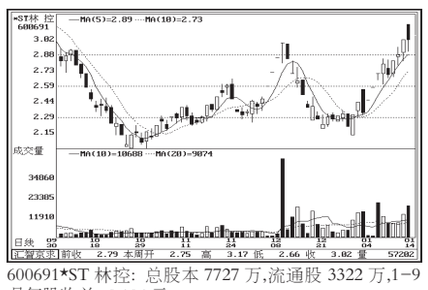
600691*ST林控: 总股本7727万,流通股3322万,1-9月每股收益-0.106元。

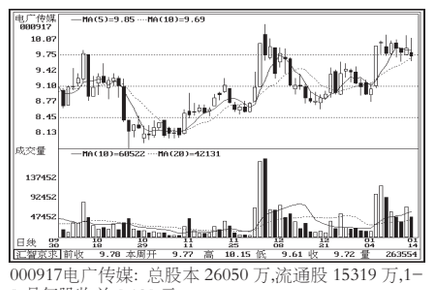
000917电广传媒: 总股本26050万,流通股15319万,1-9月每股收益0.130元。

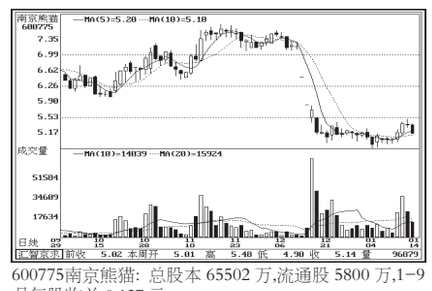
600775南京熊猫: 总股本65502万,流通股5800万,1-9月每股收益0.127元。

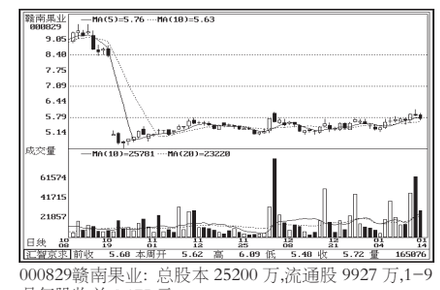
000829赣南果业: 总股本25200万,流通股9927万,1-9月每股收益0.175元。

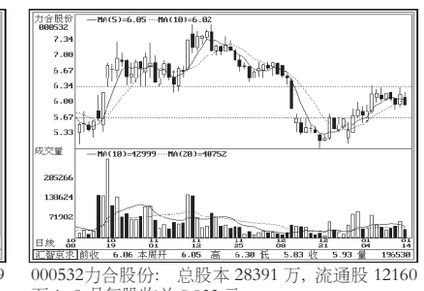
000532力合股份: 总股本28391万,流通股12160万,1-9月每股收益0.033元。

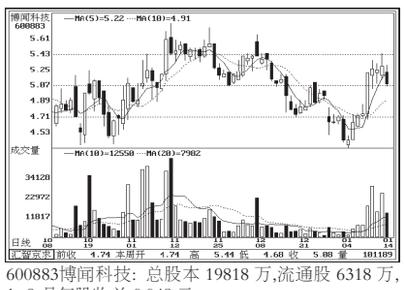
600883博闻科技: 总股本19818万,流通股6318万,1-9月每股收益0.048元。

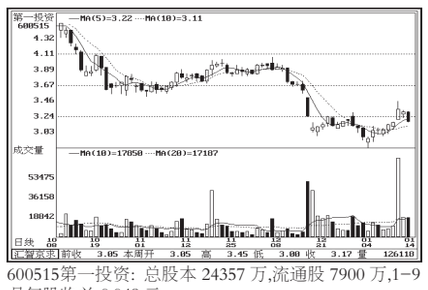
600515第一投资: 总股本24357万,流通股7900万,1-9月每股收益0.049元。

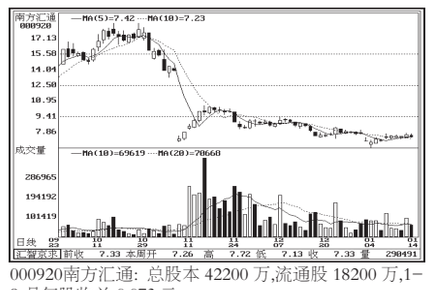
000920南方汇通: 总股本42200万,流通股18200万,1-9月每股收益0.073元。

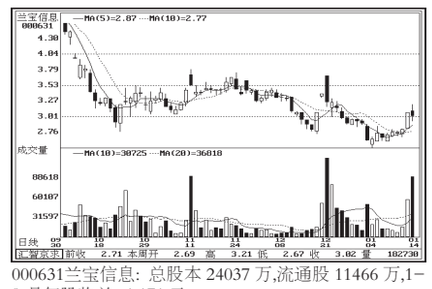
000631兰宝信息: 总股本24037万,流通股11466万,1-9月每股收益-1.171元。

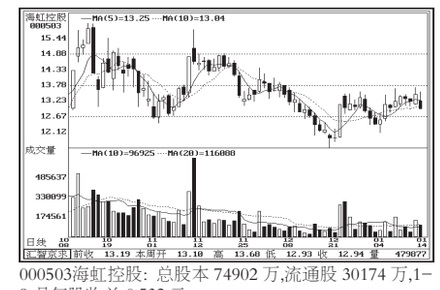
000503海虹控股: 总股本74902万,流通股30174万,1-9月每股收益0.532元。

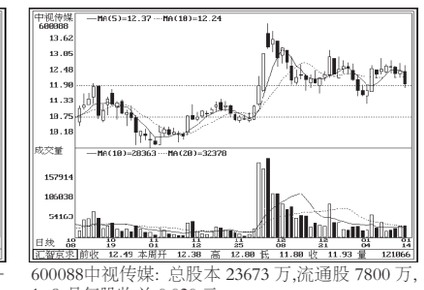
600088中视传媒: 总股本23673万,流通股7800万,1-9月每股收益0.020元。

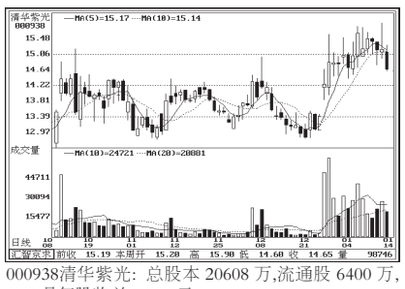
000938清华紫光: 总股本20608万,流通股6400万,1-9月每股收益0.084元。

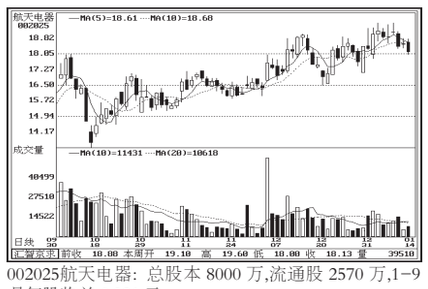
002025航天电器: 总股本8000万,流通股2570万,1-9月每股收益0.321元。

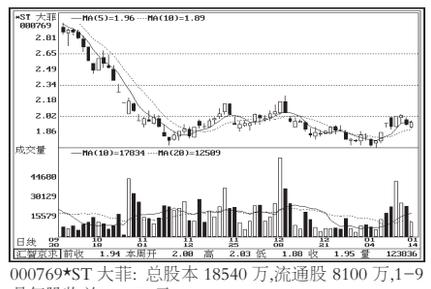
000769*ST大菲: 总股本18540万,流通股8100万,1-9月每股收益-0.037元。

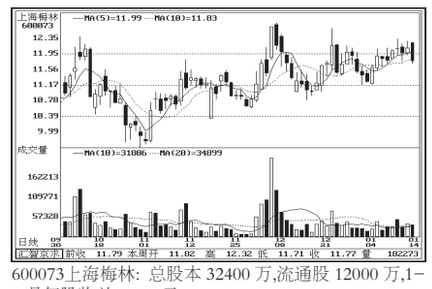
600073上海梅林: 总股本32400万,流通股12000万,1-9月每股收益0.025元。

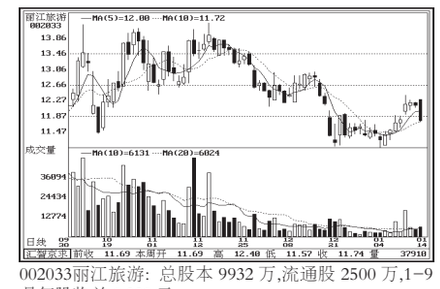
002033丽江旅游: 总股本9932万,流通股2500万,1-9月每股收益0.330元。

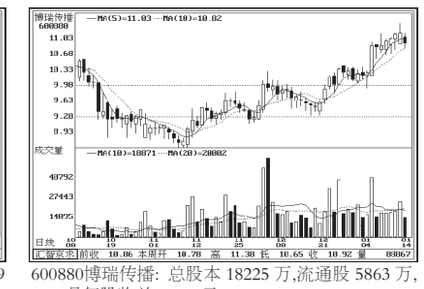
600880博瑞传播: 总股本18225万,流通股5863万,1-9月每股收益0.281元。

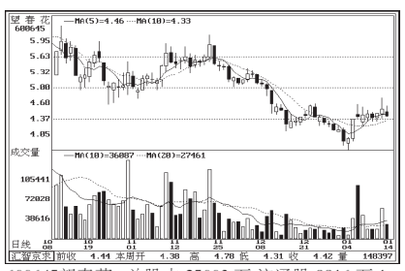
600645望春花: 总股本25003万,流通股9816万,1-9月每股收益-0.080元。

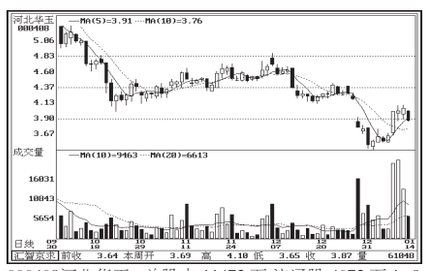
000408河北华玉: 总股本11472万,流通股4072万,1-9月每股收益0.014元。

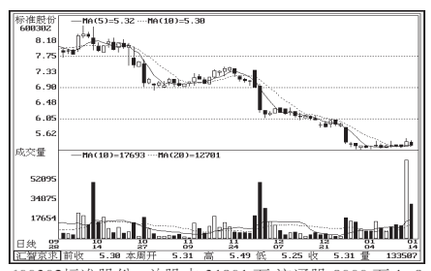
600302标准股份: 总股本31901万,流通股9000万,1-9月每股收益0.252元。

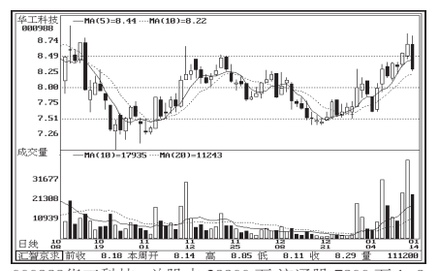
000988华工科技: 总股本29900万,流通股7800万,1-9月每股收益0.098元。

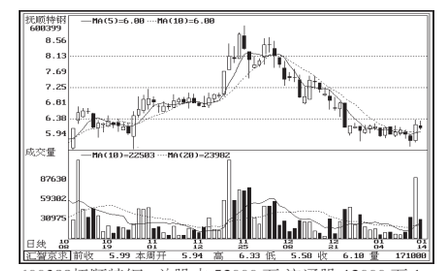
600399抚顺特钢: 总股本52000万,流通股12000万,1-9月每股收益0.028元。

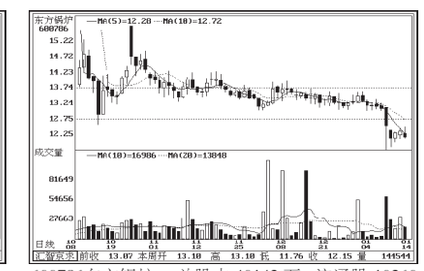
600786东方锅炉: 总股本40142万,流通股10260万,1-9月每股收益0.869元。

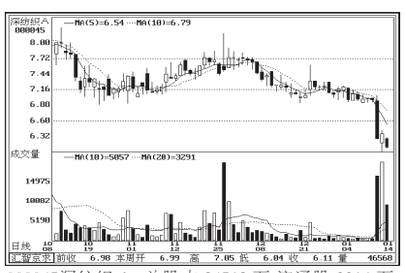
000045深纺织A: 总股本24512万,流通股3316万,1-9月每股收益0.084元。

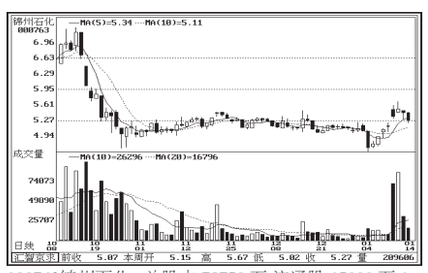
000763锦州石化: 总股本78750万,流通股15000万,1-9月每股收益0.199元。

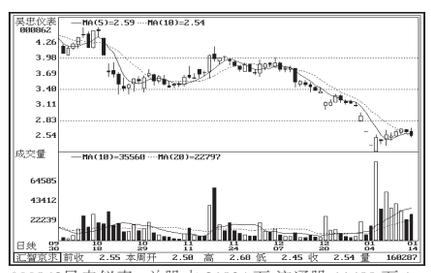
000862吴忠仪表: 总股本21834万,流通股11689万,1-9月每股收益0.011元。

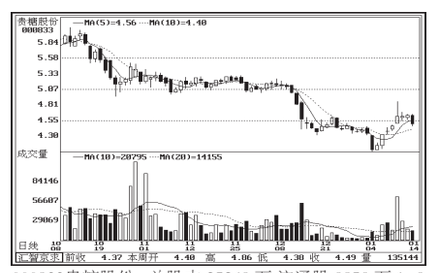
000833贵糖股份: 总股本25269万,流通股9859万,1-9月每股收益0.123元。

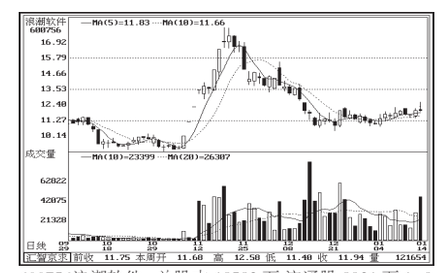
600756浪潮软件: 总股本18583万,流通股8931万,1-9月每股收益0.258元。

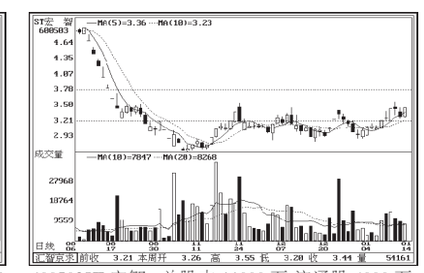
600503ST宏智: 总股本11000万,流通股4000万,1-9月每股收益-0.242元。