中国证券报
CHINA SECURITIES JOURNAL
责任编辑：龙跃　电话：63072712
2005年1月15日　星期六　每周六出版

K线精选

Performance

本周沪深两市A股跌幅前60名

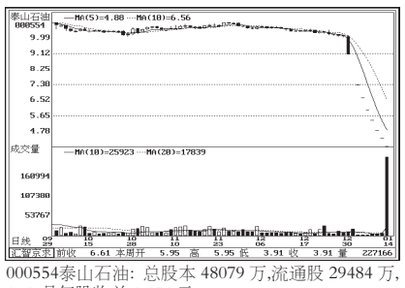
000554泰山石油：总股本48079万,流通股29484万,1-9月每股收益0.054元。

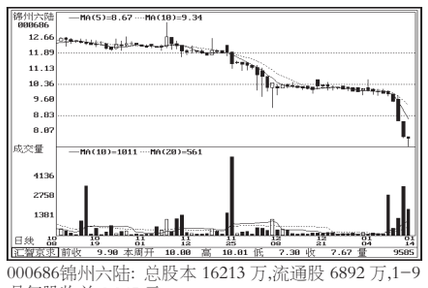
000686锦州六陆：总股本16213万,流通股6892万,1-9月每股收益0.065元。

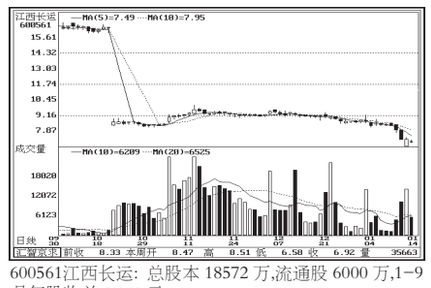
600561江西长运：总股本18572万,流通股6000万,1-9月每股收益0.162元。

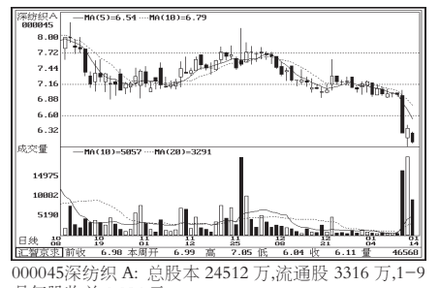
000045深纺织A：总股本24512万,流通股3316万,1-9月每股收益0.084元。

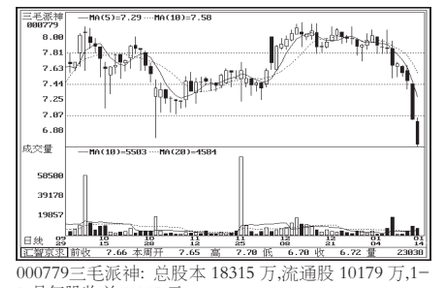
000779三毛派神：总股本18315万,流通股10179万,1-9月每股收益0.115元。

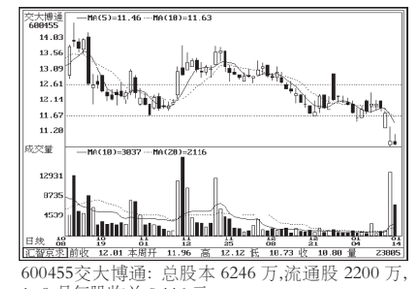
600455交大博通：总股本6246万,流通股2200万,1-9月每股收益0.116元。

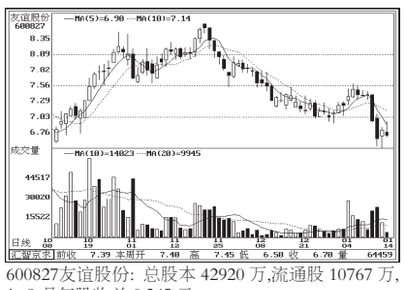
600827友谊股份：总股本42920万,流通股10767万,1-9月每股收益0.245元。

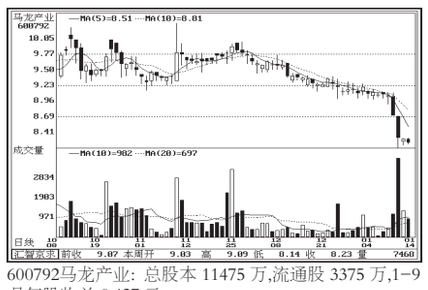
600792马龙产业：总股本11475万,流通股3375万,1-9月每股收益0.427元。

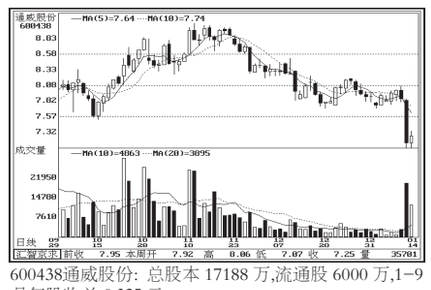
600438通威股份：总股本17188万,流通股6000万,1-9月每股收益0.325元。

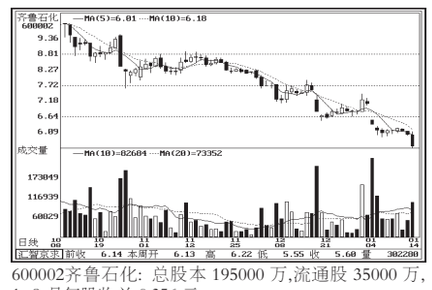
600002齐鲁石化：总股本195000万,流通股35000万,1-9月每股收益0.356元。

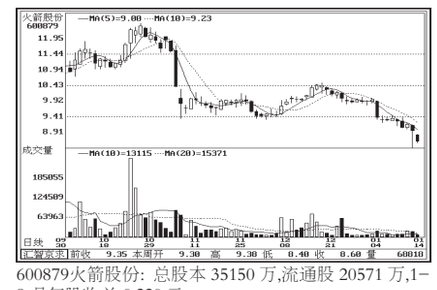
600879火箭股份：总股本35150万,流通股20571万,1-9月每股收益0.220元。

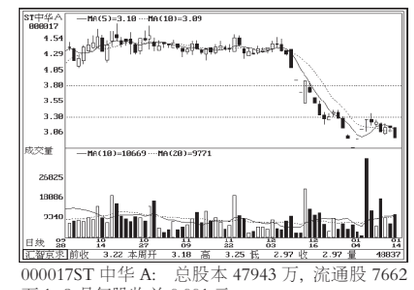
000017ST中华A：总股本47943万，流通股7662万,1-9月每股收益0.001元。

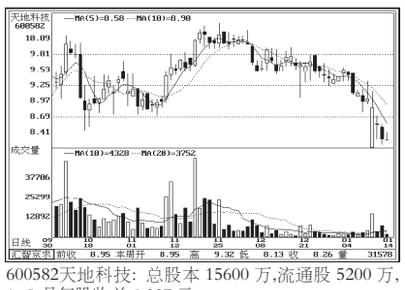
600582天地科技：总股本15600万,流通股5200万,1-9月每股收益0.227元。

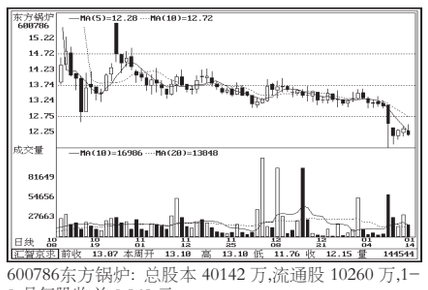
600786东方锅炉：总股本40142万,流通股10260万,1-9月每股收益0.869元。

600057夏新电子：总股本42984万,流通股17280万,1-9月每股收益0.105元。

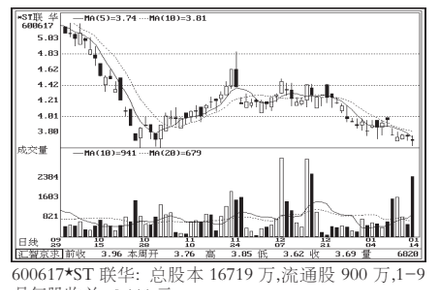
600617*ST联华：总股本16719万,流通股900万,1-9月每股收益-0.111元。

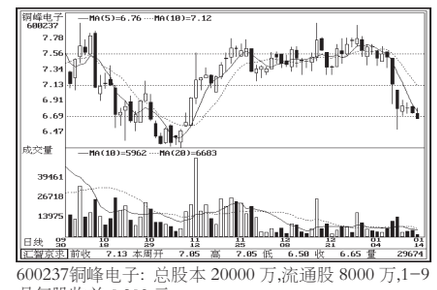
600237铜峰电子：总股本20000万,流通股8000万,1-9月每股收益0.203元。

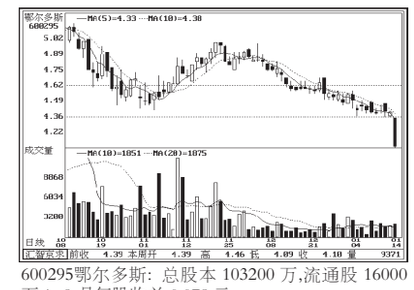
600295鄂尔多斯：总股本103200万,流通股16000万,1-9月每股收益0.078元。

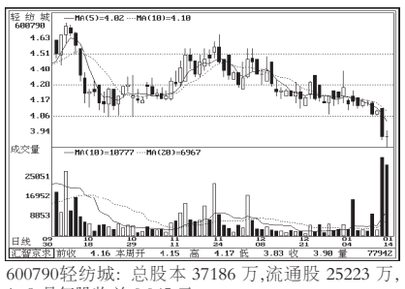
600790轻纺城：总股本37186万,流通股25223万,1-9月每股收益0.045元。

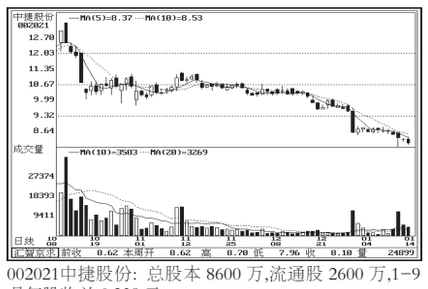
002021中捷股份：总股本8600万,流通股2600万,1-9月每股收益0.238元。

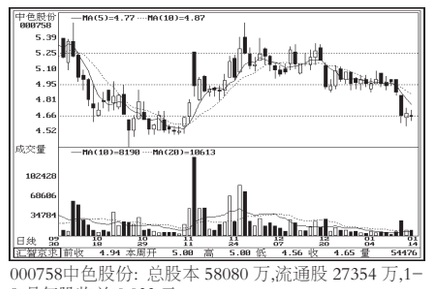
000758中色股份：总股本58080万,流通股27354万,1-9月每股收益0.033元。

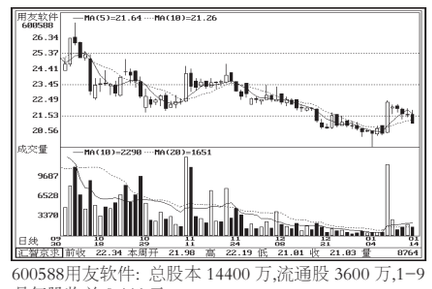
600588用友软件：总股本14400万,流通股3600万,1-9月每股收益0.446元。

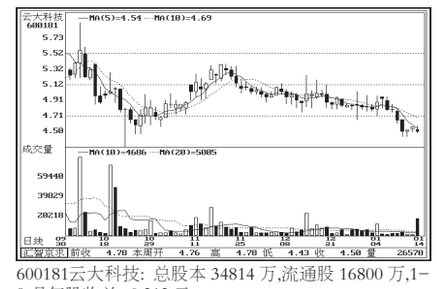
600181云大科技：总股本34814万,流通股16800万,1-9月每股收益-0.212元。

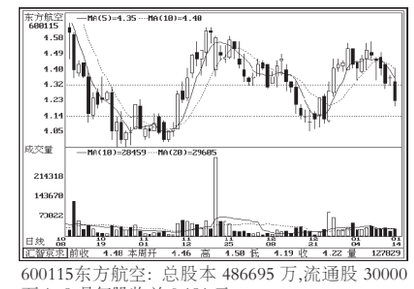
600115东方航空：总股本486695万,流通股30000万,1-9月每股收益0.181元。

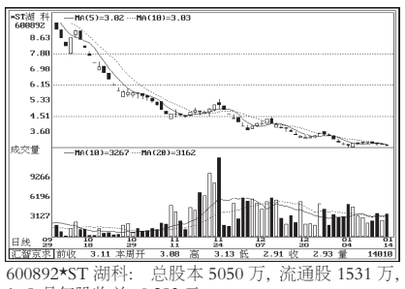
600892*ST湖科：总股本5050万，流通股1531万,1-9月每股收益-0.283元。

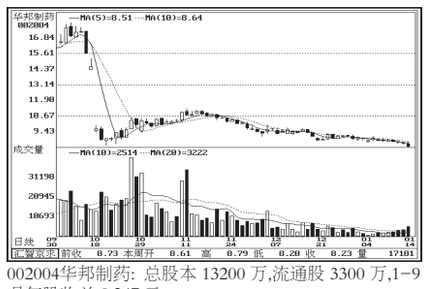
002004华邦制药：总股本13200万,流通股3300万,1-9月每股收益0.247元。

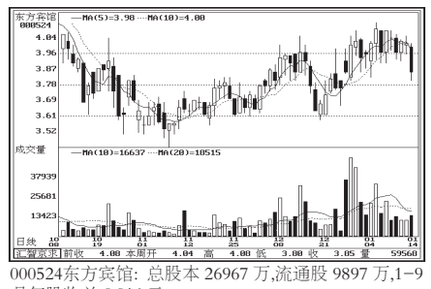
000524东方宾馆：总股本26967万,流通股9897万,1-9月每股收益0.016元。

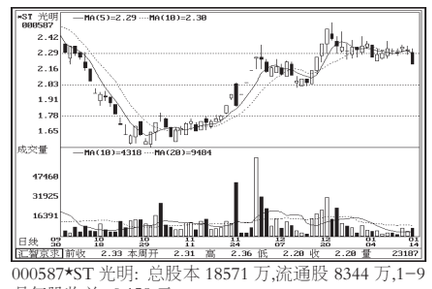
000587*ST光明：总股本18571万,流通股8344万,1-9月每股收益-0.159元。

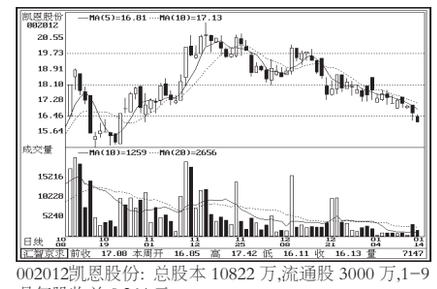
002012凯恩股份：总股本10822万,流通股3000万,1-9月每股收益0.264元。

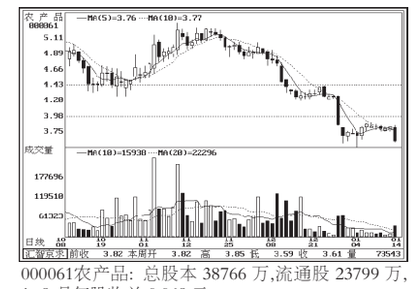
000061农产品：总股本38766万,流通股23799万,1-9月每股收益0.069元。

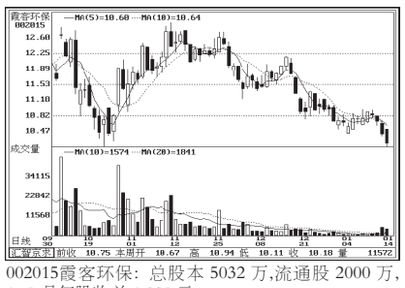
002015霞客环保：总股本5032万,流通股2000万,1-9月每股收益0.328元。

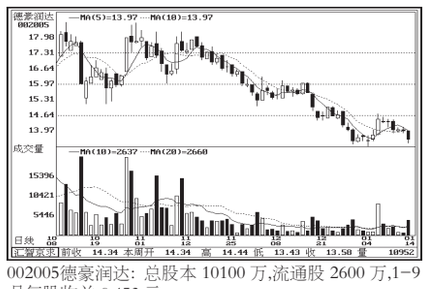
002005德豪润达：总股本10100万,流通股2600万,1-9月每股收益0.453元。

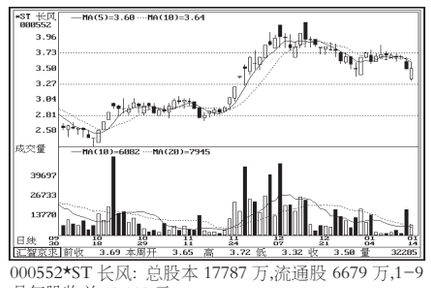
000552*ST长风：总股本17787万,流通股6679万,1-9月每股收益-0.119元。

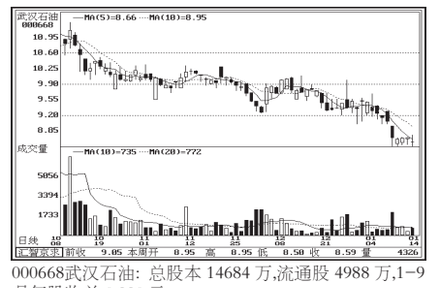
000668武汉石油：总股本14684万,流通股4988万,1-9月每股收益0.220元。

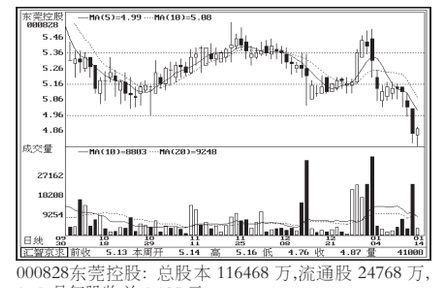
000828东莞控股：总股本116468万,流通股24768万,1-9月每股收益0.125元。

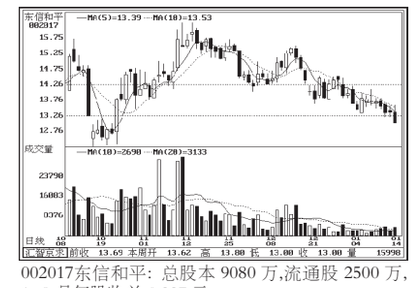
002017东信和平：总股本9080万,流通股2500万,1-9月每股收益0.337元。

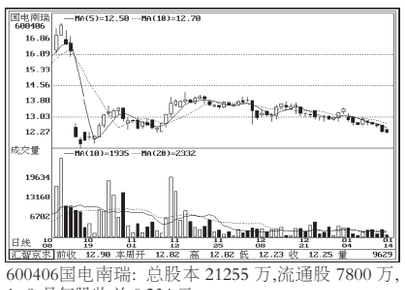
600406国电南瑞：总股本21255万,流通股7800万,1-9月每股收益0.234元。

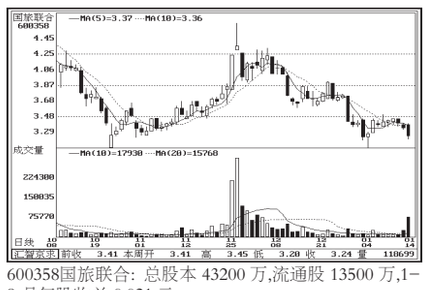
600358国旅联合：总股本43200万,流通股13500万,1-9月每股收益0.021元。

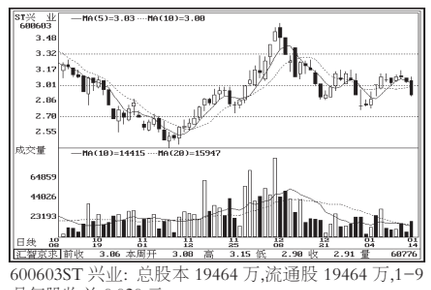
600603ST兴业：总股本19464万,流通股19464万,1-9月每股收益0.020元。

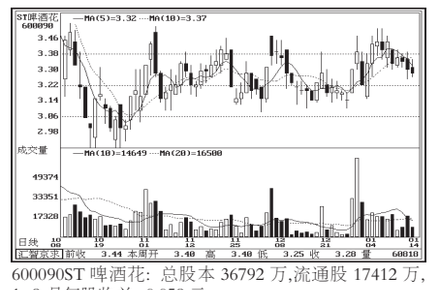
600090ST啤酒花：总股本36792万,流通股17412万,1-9月每股收益-0.059元。

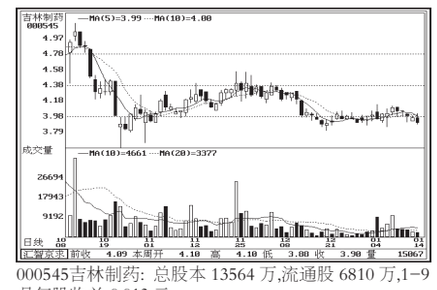
000545吉林制药：总股本13564万,流通股6810万,1-9月每股收益0.013元。

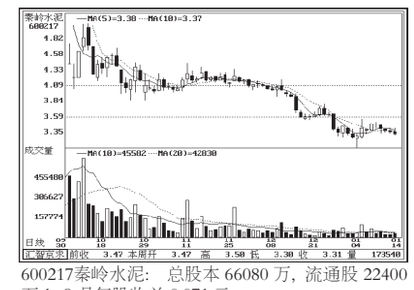
600217秦岭水泥：总股本66080万，流通股22400万,1-9月每股收益0.071元。

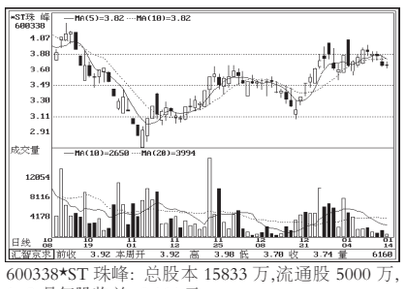
600338*ST珠峰：总股本15833万,流通股5000万,1-9月每股收益-0.164元。

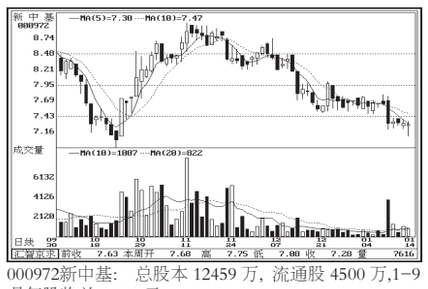
000972新中基：总股本12459万，流通股4500万,1-9月每股收益0.133元。

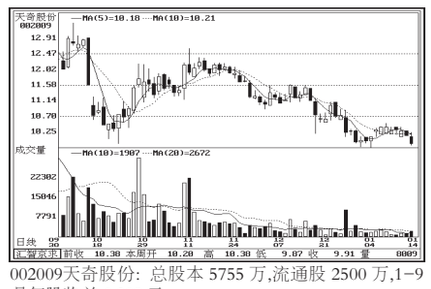
002009天奇股份：总股本5755万,流通股2500万,1-9月每股收益0.309元。

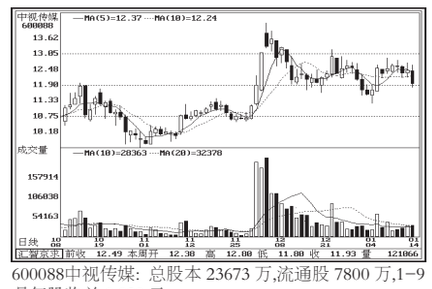
600088中视传媒：总股本23673万,流通股7800万,1-9月每股收益0.020元。

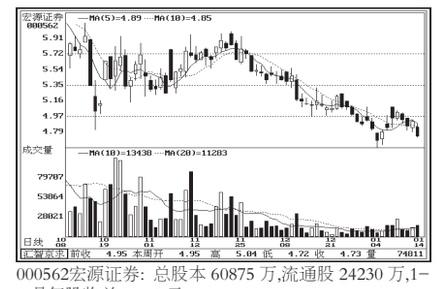
000562宏源证券：总股本60875万,流通股24230万,1-9月每股收益0.006元。

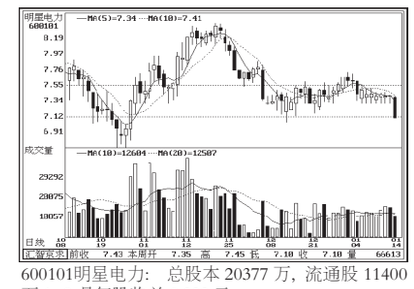
600101明星电力：总股本20377万，流通股11400万,1-9月每股收益0.333元。

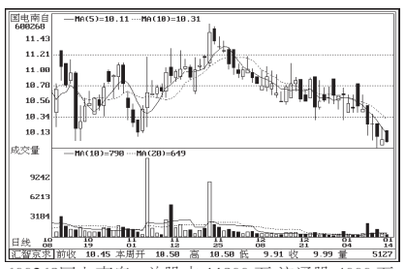
600268国电南自：总股本11800万,流通股4000万,1-9月每股收益0.238元。

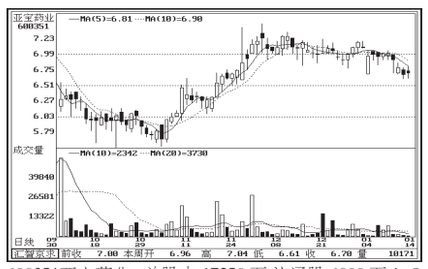
600351亚宝药业：总股本17250万,流通股6000万,1-9月每股收益0.128元。

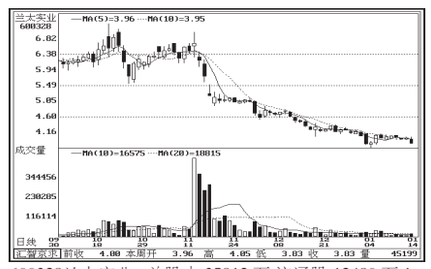
600328兰太实业：总股本35912万,流通股12480万,1-9月每股收益0.075元。

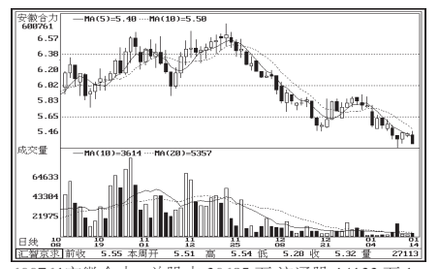
600761安徽合力：总股本30695万,流通股14133万,1-9月每股收益0.322元。

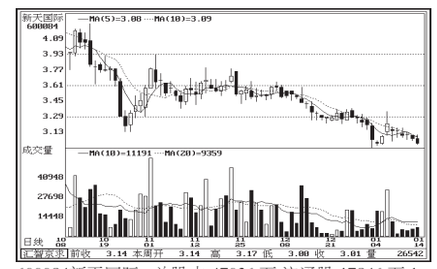
600084新天国际：总股本47036万,流通股17846万,1-9月每股收益0.038元。

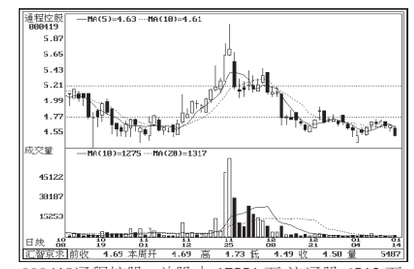
000419通程控股：总股本17551万,流通股6512万,1-9月每股收益0.064元。

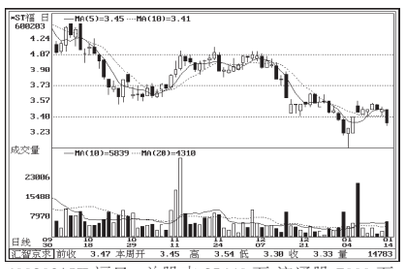
600203*ST福日：总股本25640万,流通股7000万,1-9月每股收益0.087元。

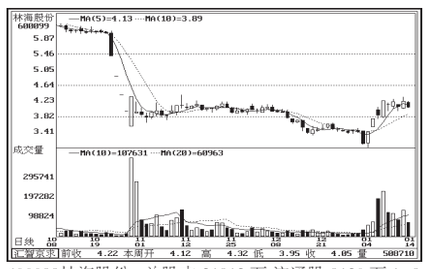
600099林海股份：总股本21912万,流通股9120万,1-9月每股收益0.024元。

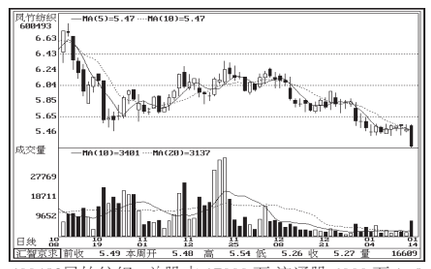
600493凤竹纺织：总股本17000万,流通股6000万,1-9月每股收益0.130元。

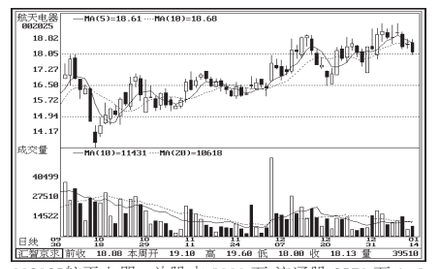
002025航天电器：总股本8000万,流通股2570万,1-9月每股收益0.321元。

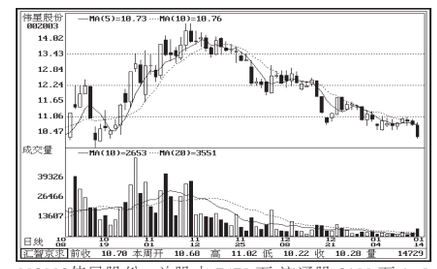
002003伟星股份：总股本7478万,流通股2100万,1-9月每股收益0.274元。

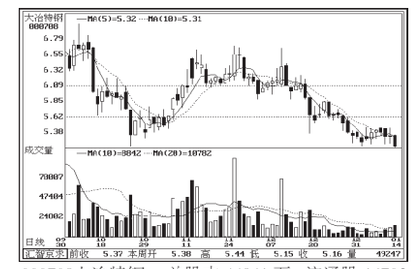
000708大冶特钢：总股本44941万，流通股16703万,1-9月每股收益0.097元。