2013年 / 5月18日 / 星期六
责编：孙见友 E-mail:wwwei@om.com 理财周刊

股东人数增减前10

股东人数减少前10

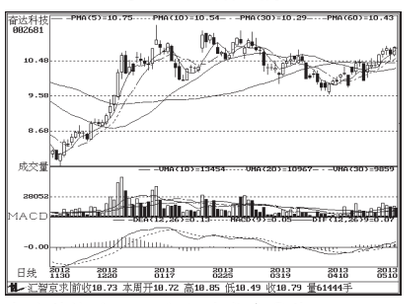

奋达科技（002681）：短线或有震荡

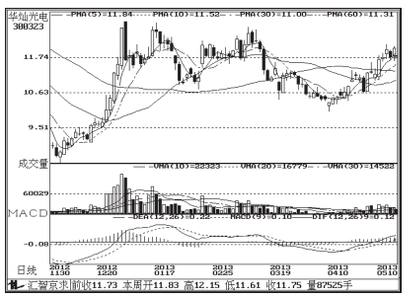

华灿光电（300323）：仍有上行可能

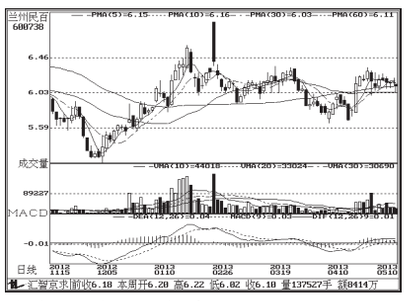

兰州民百（600738）：谨防回调风险

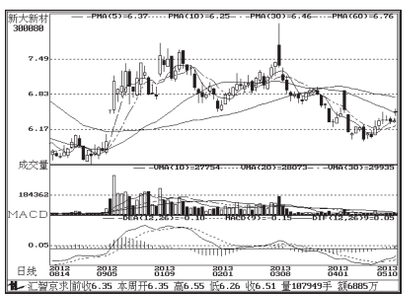

新大新材（300080）：逼近阻力区

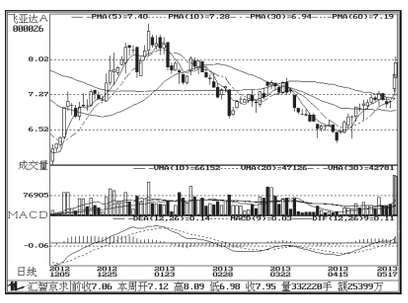

飞亚达A（000026）：短线震荡加剧

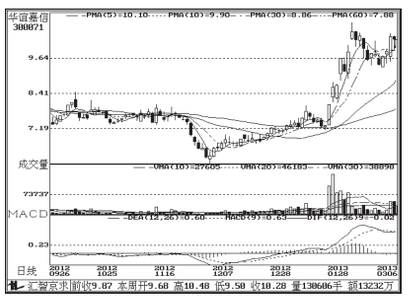

华谊嘉信（300071）：谨防冲高回落

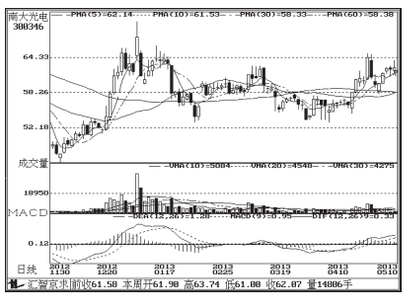

南大光电（300346）：适时获利了结

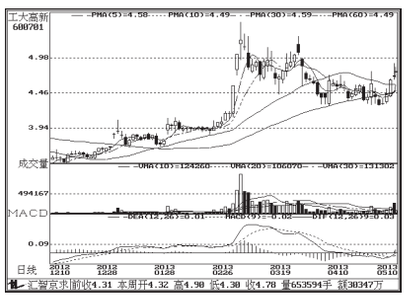

工大高新（600701）：突破前期高点，关注

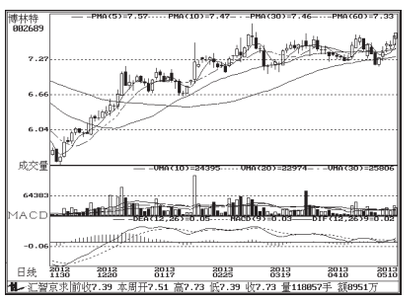

博林特（002689）：震荡上行仍有空间

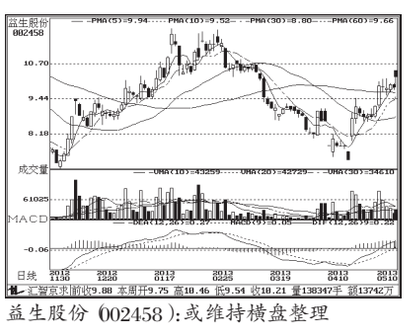

益生股份（002458）：或维持横盘整理

股东人数增加前10

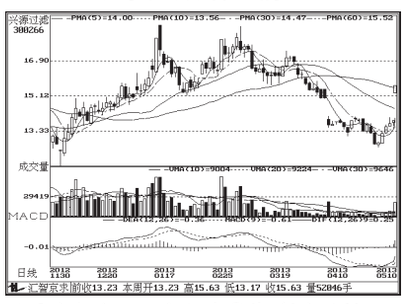

兴源过滤（300266）：短线震荡，暂宜观望

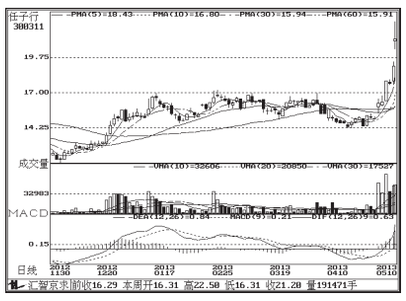

任子行（300311）：惯性下行，等待企稳

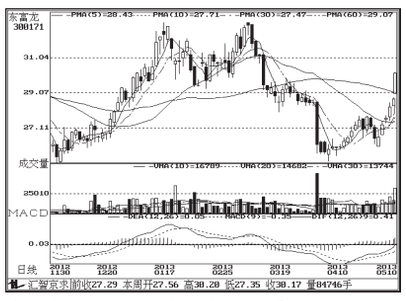

东富龙（300171）：空头氛围浓厚

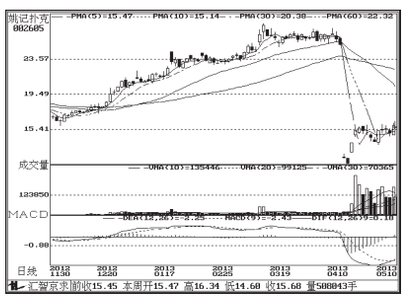

姚记扑克（002605）：横盘后或仍上攻

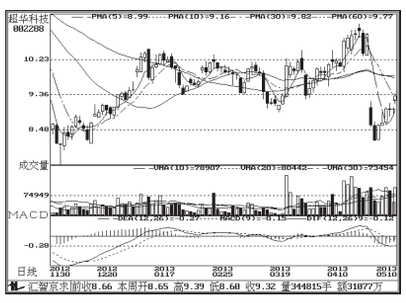

超华科技（002288）：上行受阻，观望

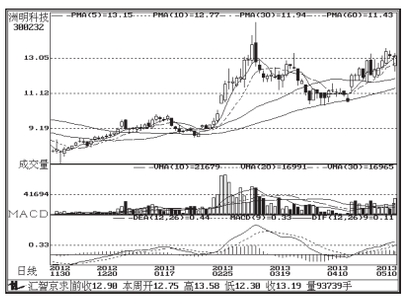

洲明科技（300232）：向上空间打开

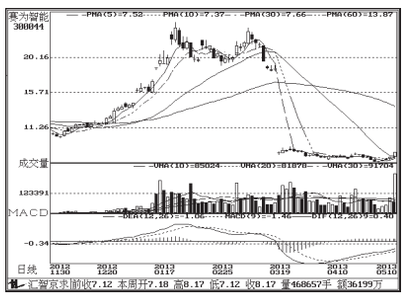

赛为智能（300044）：弱势格局，观望

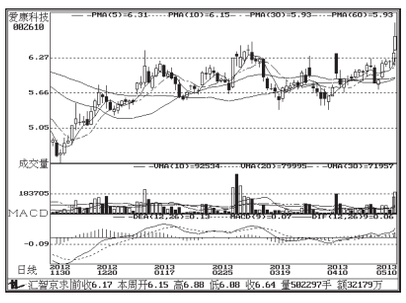

爱康科技（002610）：短线或震荡回调

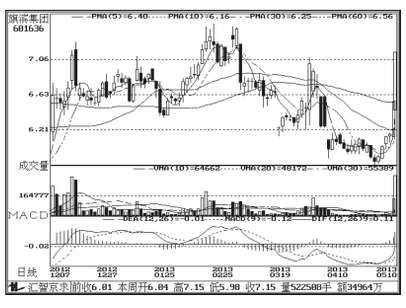

旗滨集团（601636）：横盘整理，观望

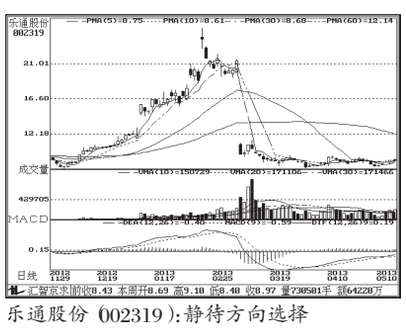

乐通股份（002319）：静待方向选择

一周资金流入流出金额前10

资金流入金额前10

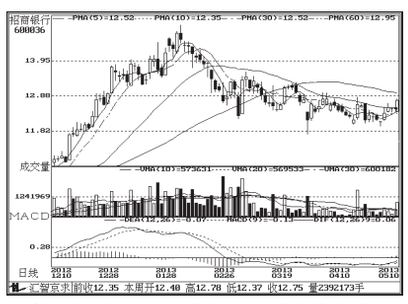

招商银行（600036）：量能决定反弹持续性

三峡新材（600293）：谨防回调风险

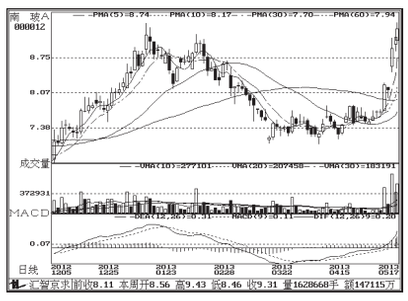

南玻A（000012）：上行阻力加大

中国建筑（601668）：震荡向上，观望

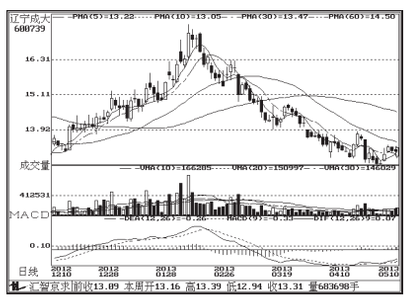

辽宁成大（600739）：触底反弹，关注

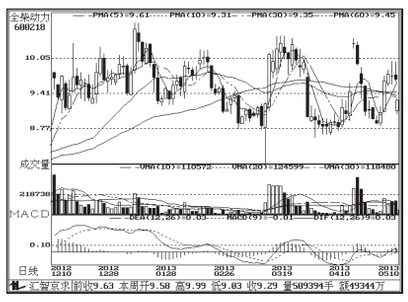

全柴动力（600218）：上行阻力较大

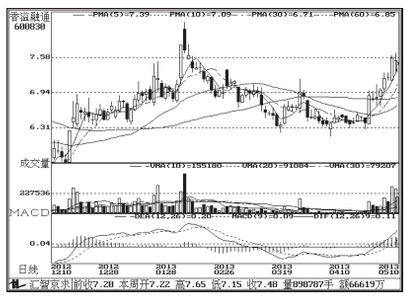

香溢融通（600830）：横盘整理，观望

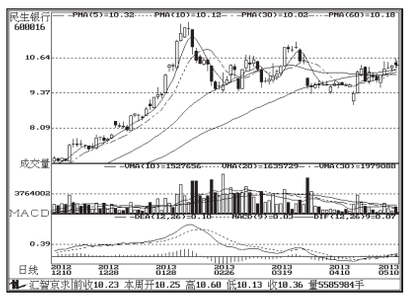

民生银行（600016）："失板行情"，关注

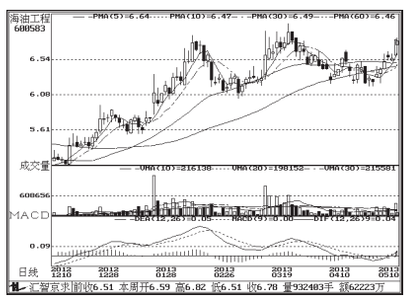

海油工程（600583）：持续反弹，值得关注

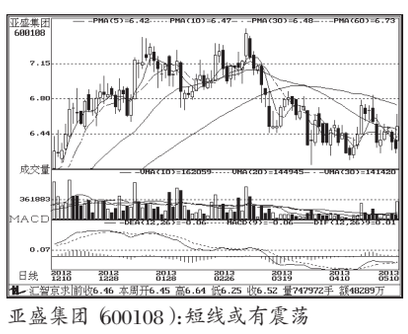

亚盛集团（600108）：短线或有震荡

资金流出金额前10

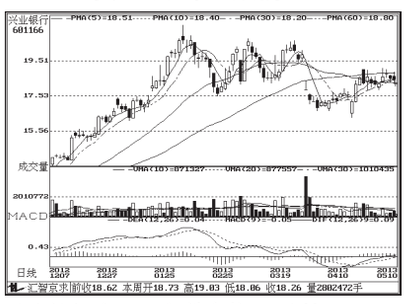

兴业银行（601166）：横盘整理，观望

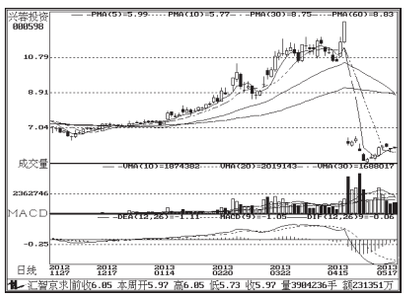

兴蓉投资（000598）：静待方向选择

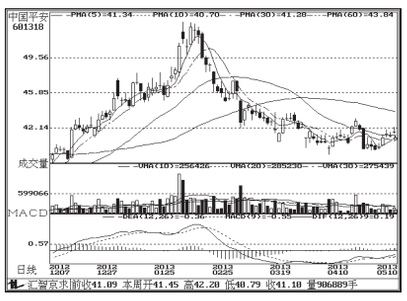

中国平安（601318）：反弹短线或持续

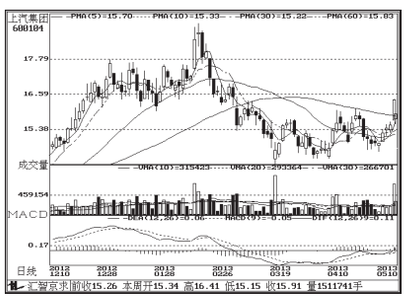

上汽集团（600104）：横盘整理，观望

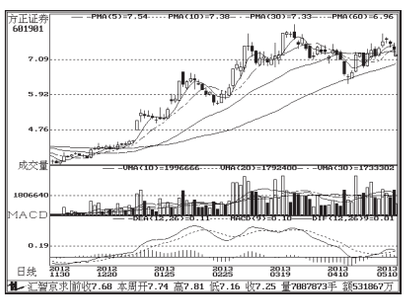

方正证券（601901）：或震荡上行

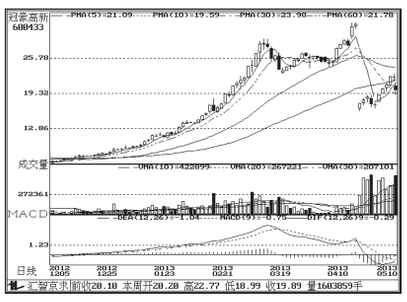

冠豪高新（600433）：不排除有波段机会

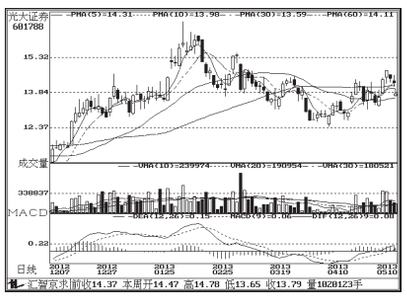

光大证券（601788）：箱体震荡，观望

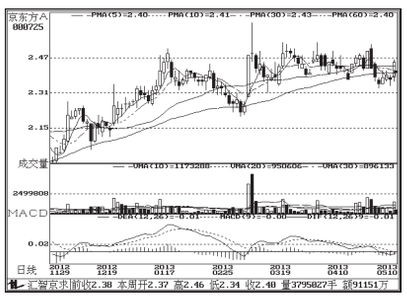

京东方A（000725）：静待行情明朗

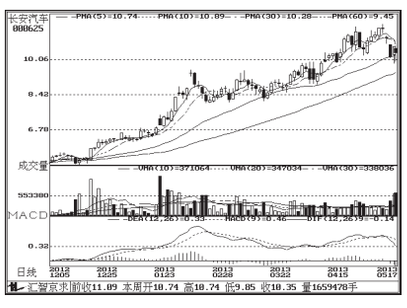

长安汽车（000625）：回调空间仍存

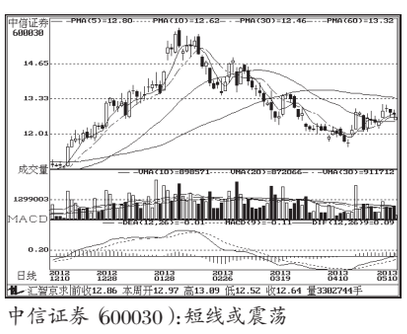

中信证券（600030）：短线或震荡

周成交金额

成交突增前10

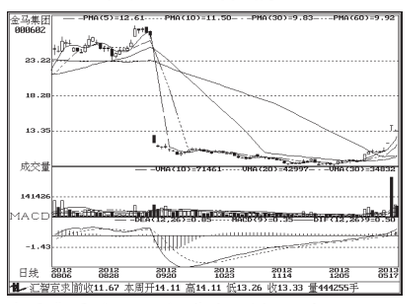

金马集团（000602）：谨防回调，回避

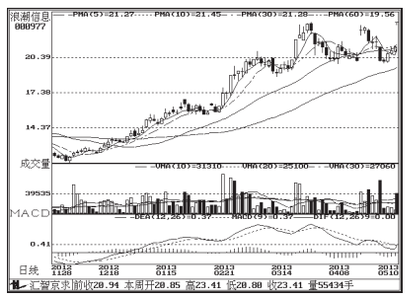

浪潮信息（000977）：冲高回落，减仓

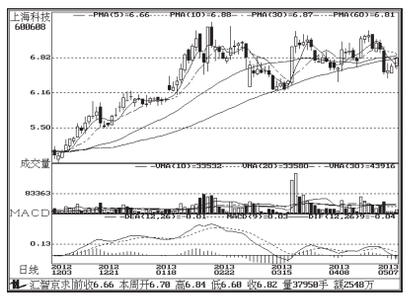

上海科技（600608）：破位下行，静待企稳

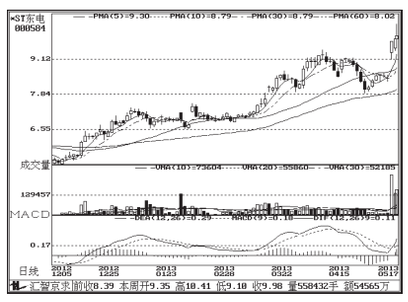

友利控股（000584）：短线或有回调

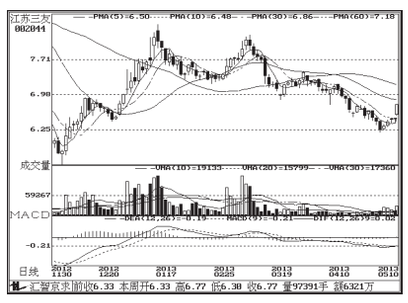

江苏三友（002044）：震荡回调概率大

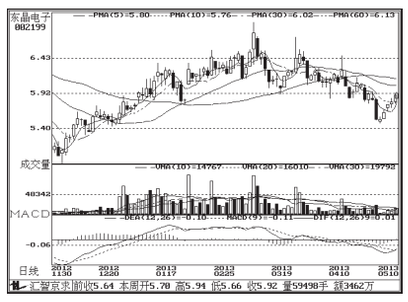

东晶电子（002199）：涨幅过大，不宜追高

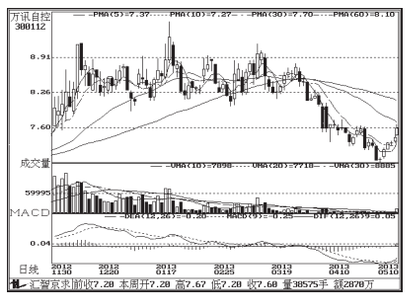

万讯自控（300112）：仍有回调空间

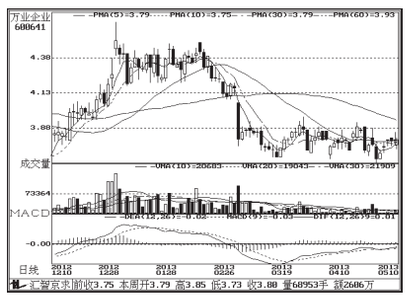

万业企业（600641）：上行遇阻，观望

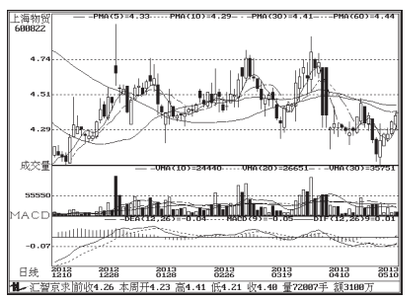

上海物贸（600822）：持续上涨，关注

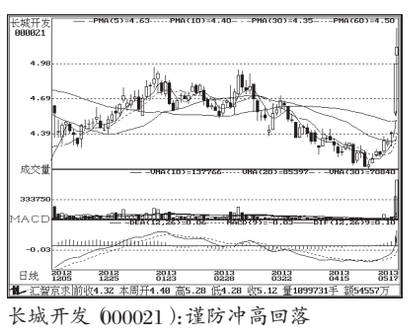

长城开发（000021）：谨防冲高回落

成交金额前8

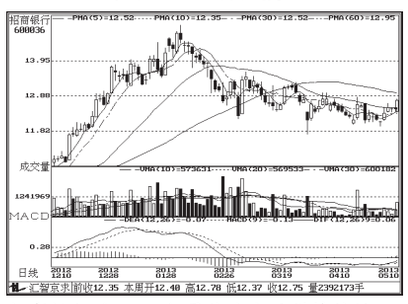

招商银行（600036）：量能决定反弹持续性

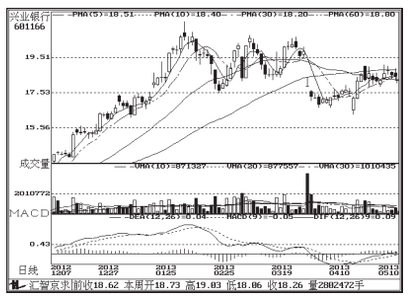

兴业银行（601166）：横盘整理，观望

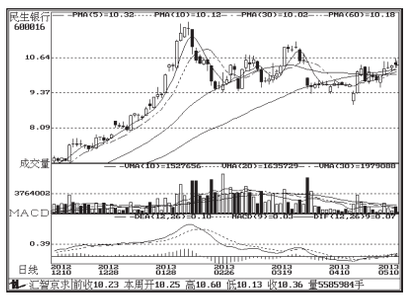

民生银行（600016）："失板行情"，关注

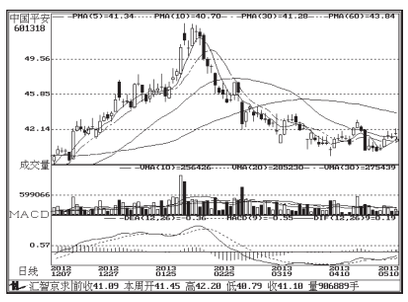

中国平安（601318）：反弹短线或持续

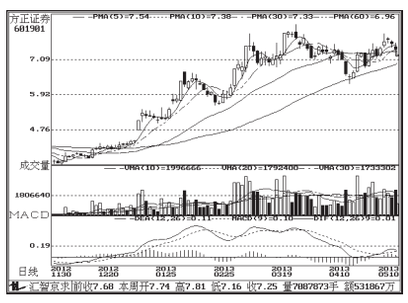

方正证券（601901）：或震荡上行

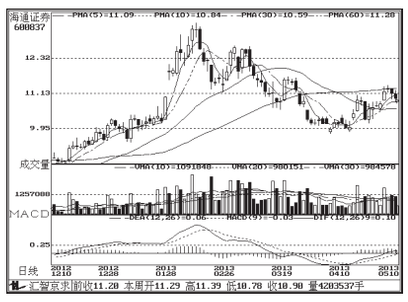

海通证券（600837）：箱体震荡，观望

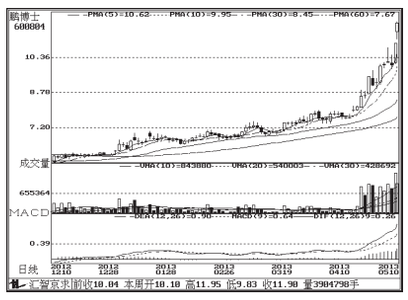

鹏博士（600804）：涨幅已大，不宜追高

北京汇智高科倾情打造——
汇智京求
《证券资讯传播系统》
（全媒体版）现启动：
全面升级、全新合作！
新老客户垂询电话：
010-82710517\18（或）18001150095