连续涨跌前10

连涨前10

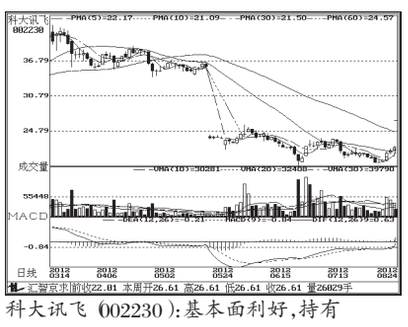
科大讯飞（002230）：基本面利好，持有

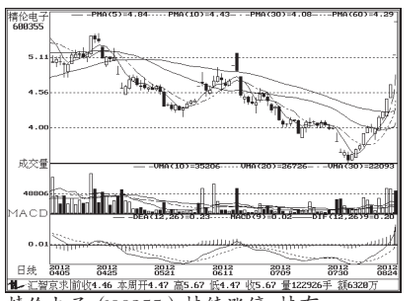
精伦电子（600355）：持续涨停，持有

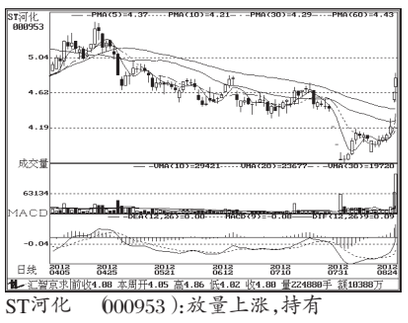
ST河化（000953）：放量上涨，持有

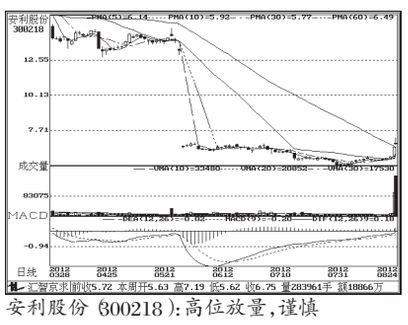
安利股份（300218）：高位放量，谨慎

北海国发（600538）：缩量涨停，持有

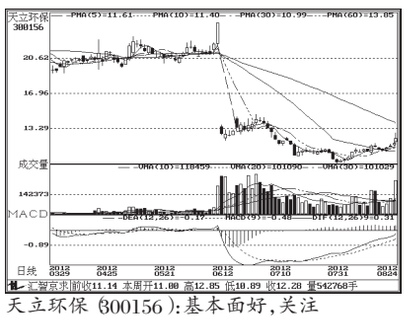
天立环保（300156）：基本面好，关注

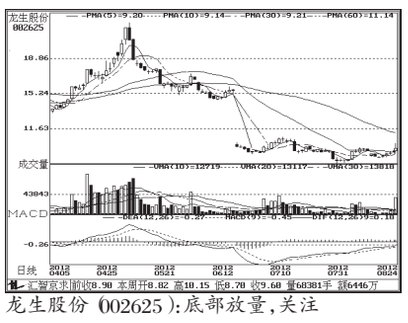
龙生股份（002625）：底部放量，关注

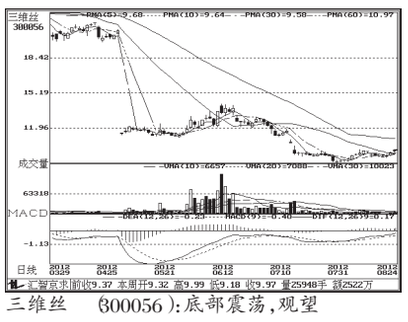
三维丝（300056）：底部震荡，观望

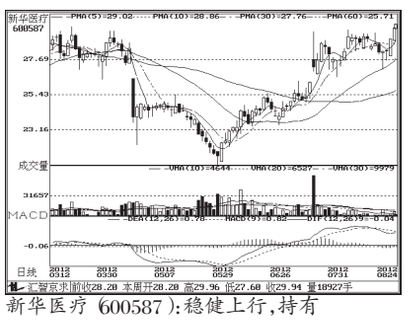
新华医疗（600587）：稳健上行，持有

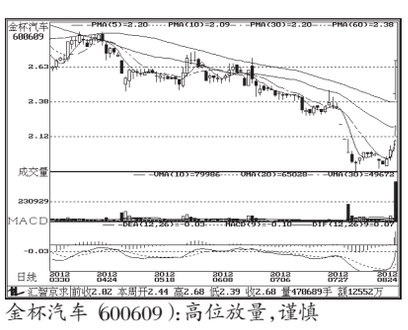
金杯汽车（600609）：高位放量，谨慎

连跌前10

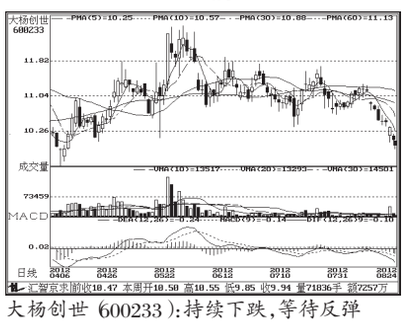
大杨创世（600233）：持续下跌，等待反弹

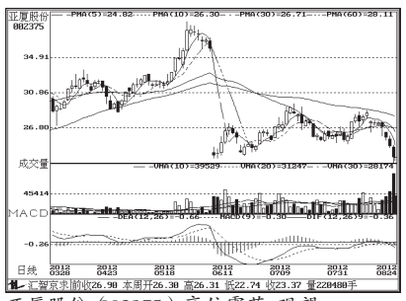
亚厦股份（002375）：高位震荡，观望

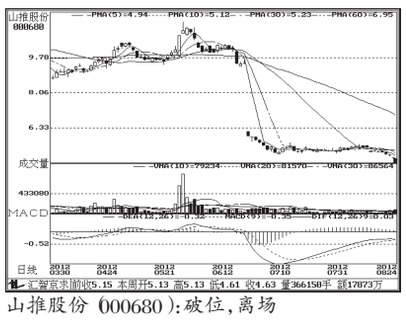
山推股份（000680）：破位，离场

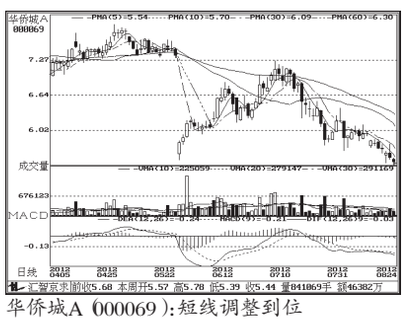
华侨城A（000069）：短线调整到位

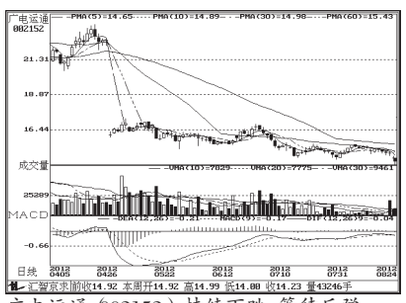
广电运通（002152）：持续下跌，等待反弹

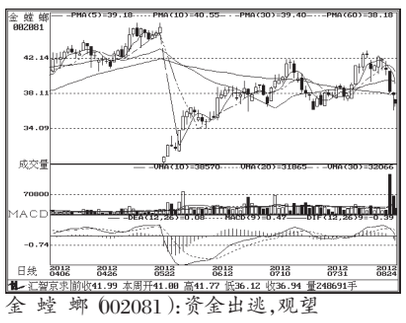
金螳螂（002081）：资金出逃，观望

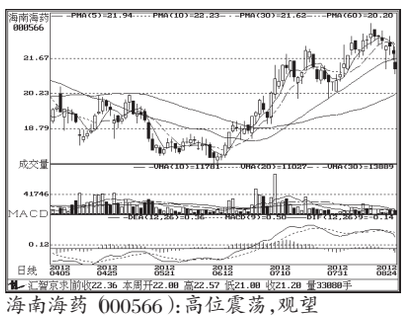
海南海药（000566）：高位震荡，观望

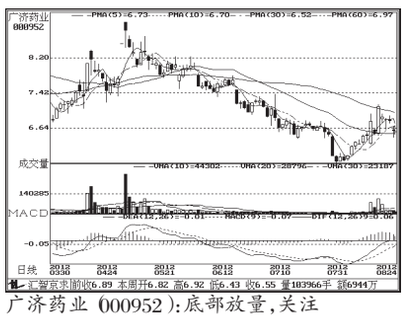
广济药业（000952）：底部放量，关注

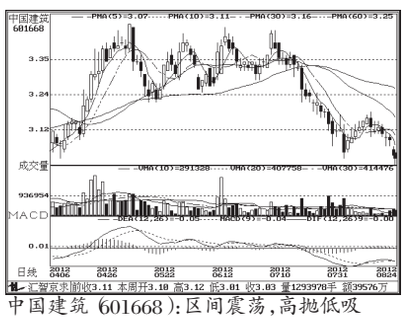
中国建筑（601668）：区间震荡，高抛低吸

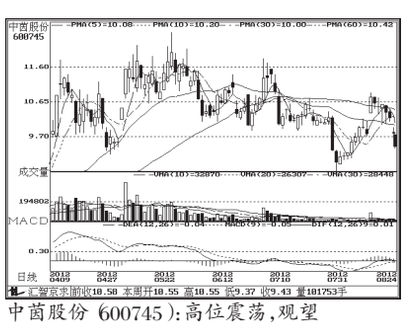
中茵股份（600745）：高位震荡，观望

股东人数增减前10

股东人数减少前10

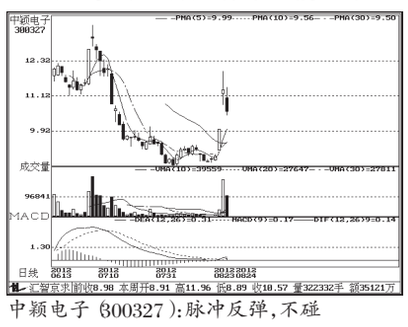
中颖电子（300327）：脉冲反弹，不碰

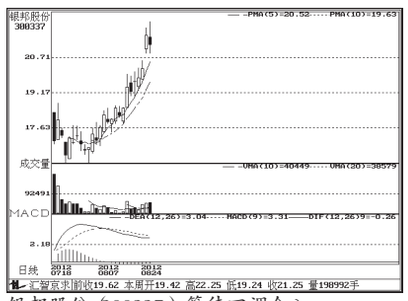
银邦股份（300337）：等待回调介入

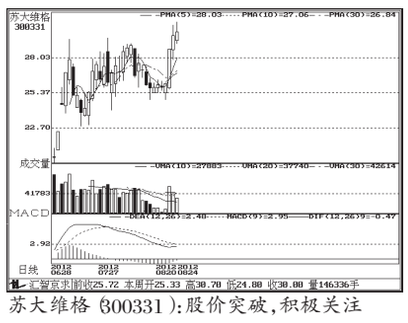
苏大维格（300331）：股价突破，积极关注

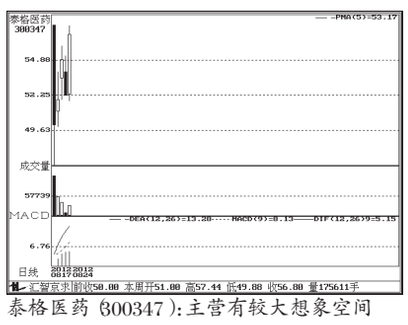
泰格医药（300347）：主营有较大想象空间

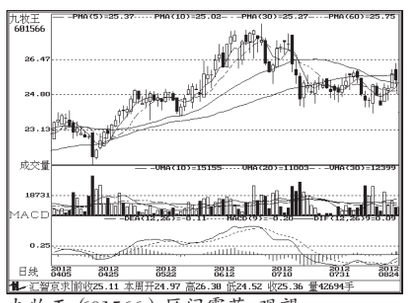
九牧王（601566）：区间震荡，观望

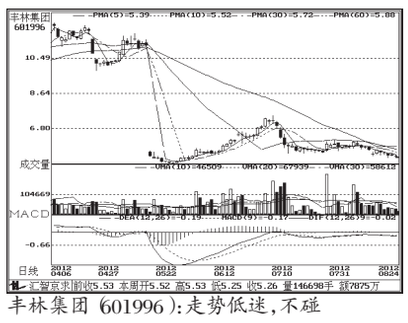
丰林集团（601996）：走势低迷，不碰

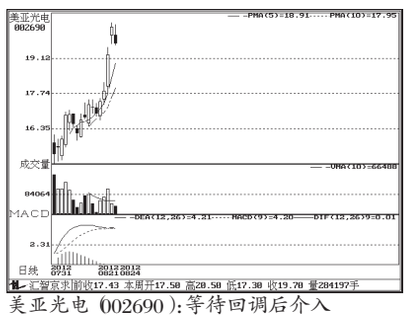
美亚光电（002690）：等待回调后介入

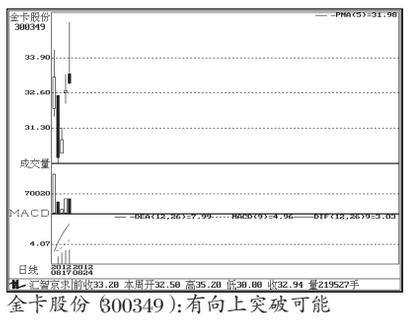
金卡股份（300349）：有向上突破可能

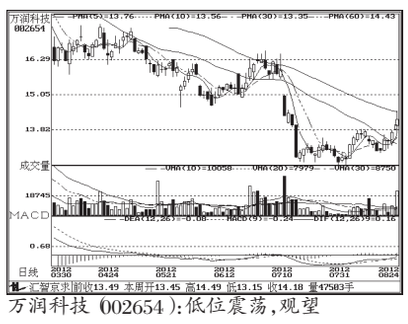
万润科技（002654）：低位震荡，观望

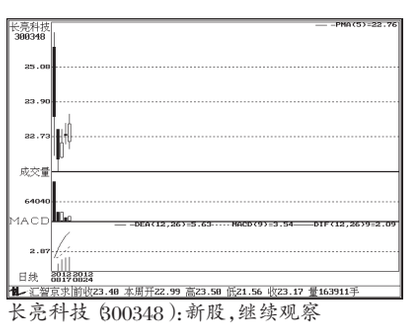
长亮科技（300348）：新股，继续观察

股东人数增加前10

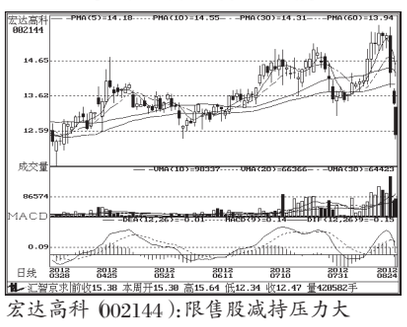
宏达高科（002144）：限售股减持压力大

吉视传媒（601929）：低位震荡，观望

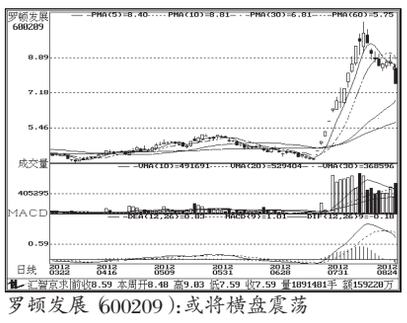
罗顿发展（600209）：或将横盘震荡

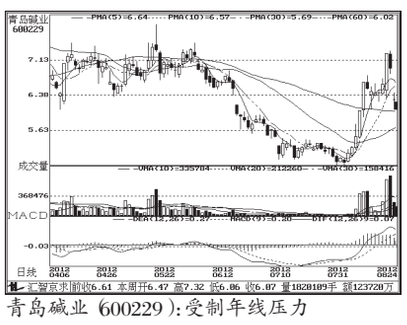
青岛碱业（600229）：受制年线压力

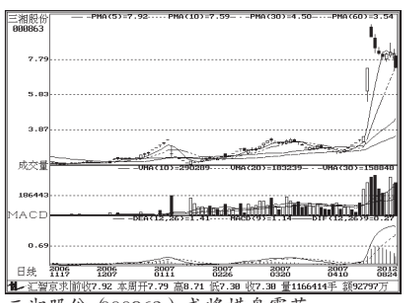
三湘股份（000863）：或将横盘震荡

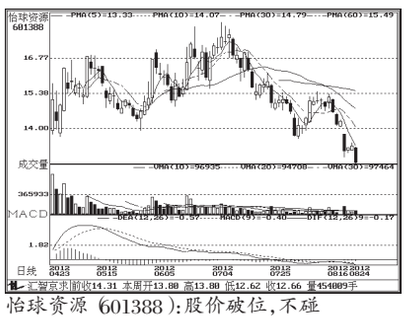
怡球资源（601388）：股价破位，不碰

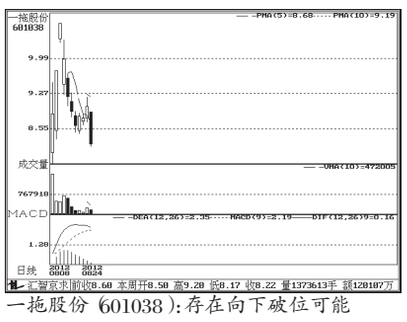
一拖股份（601038）：存在向下破位可能

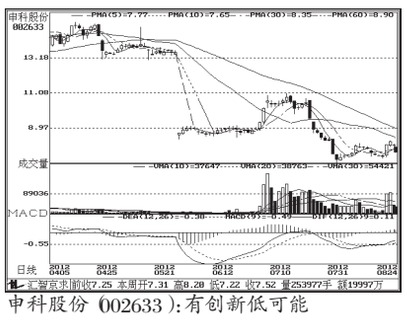
申科股份（002633）：有创新低可能

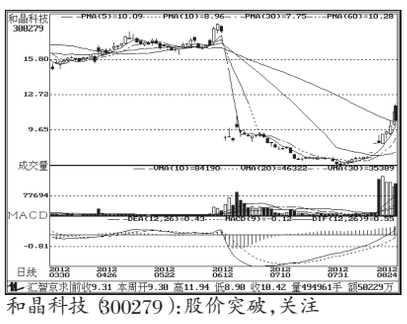
和晶科技（300279）：股价突破，关注

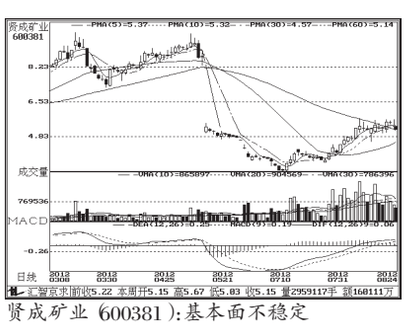
贤成矿业（600381）：基本面不稳定

基金重仓股股东人数增减前10

股东人数减少前10

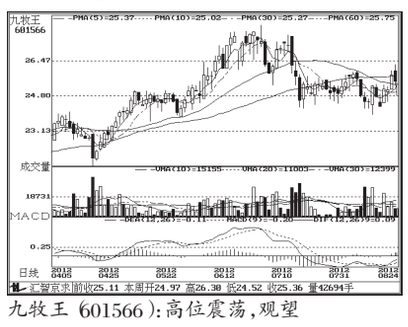
九牧王（601566）：高位震荡，观望

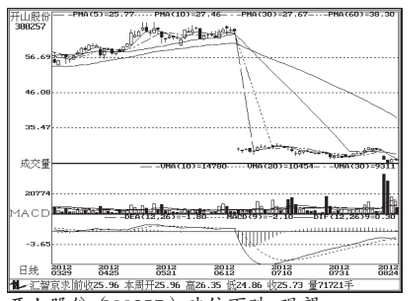
开山股份（300257）：破位下跌，观望

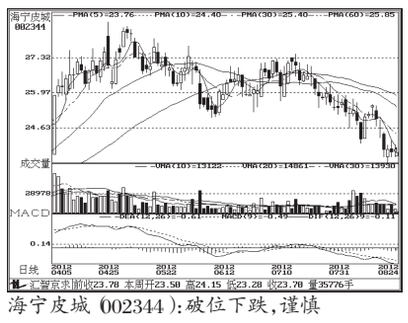
海宁皮城（002344）：破位下跌，谨慎

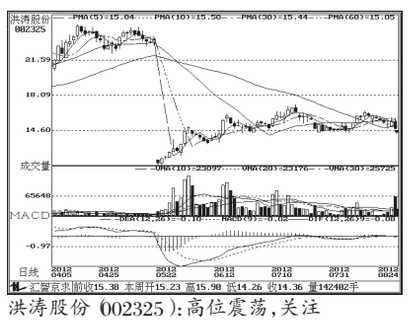
洪涛股份（002325）：高位震荡，关注

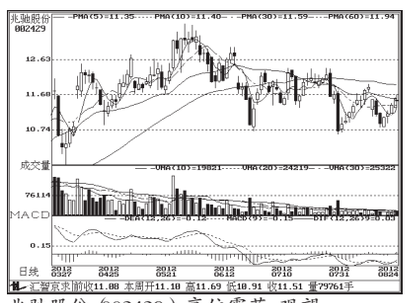
兆驰股份（002429）：高位震荡，观望

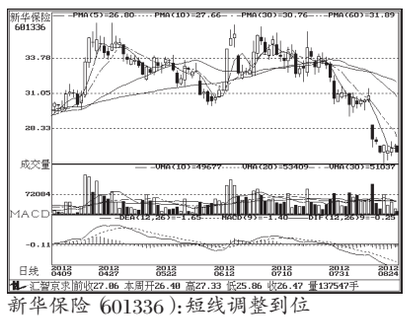
新华保险（601336）：短线调整到位

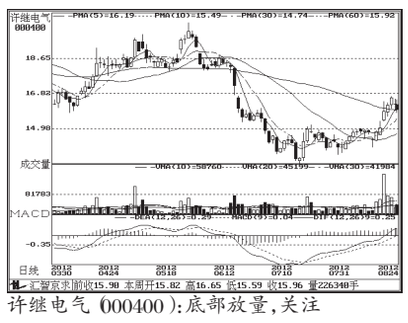
许继电气（000400）：底部放量，关注

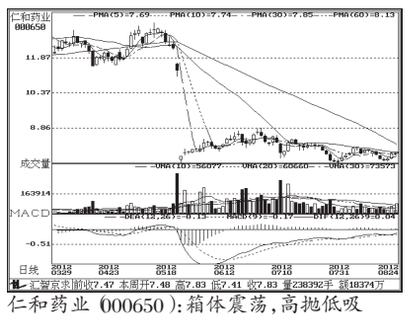
仁和药业（000650）：箱体震荡，高抛低吸

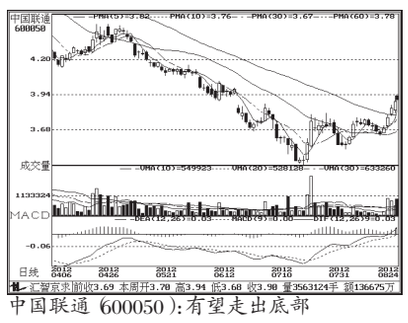
中国联通（600050）：有望走出底部

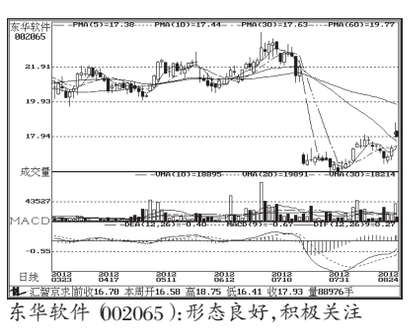
东华软件（002065）：形态良好，积极关注

股东人数增加前10

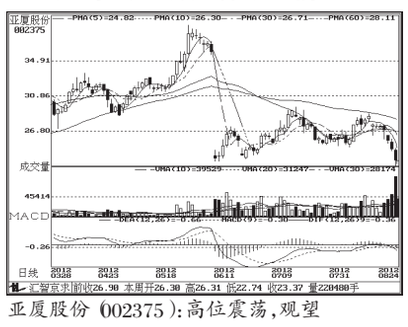
亚厦股份（002375）：高位震荡，观望

辽宁成大（600739）：短线调整到位

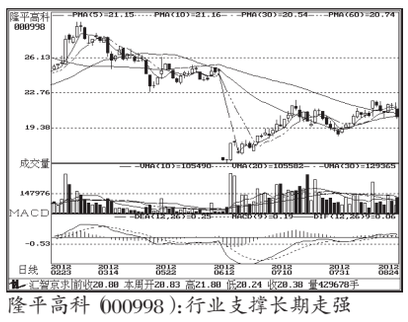
隆平高科（000998）：行业支撑长期走强

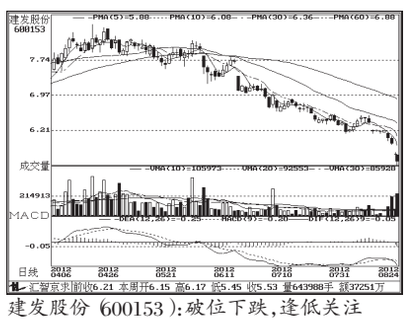
建发股份（600153）：破位下跌，逢低关注

金地集团（600383）：基本面不佳

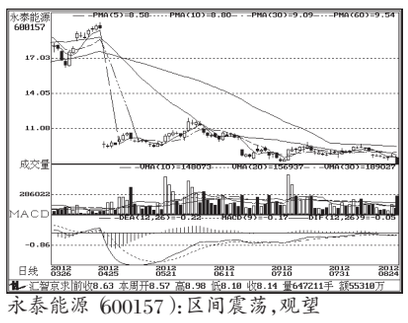
永泰能源（600157）：区间震荡，观望

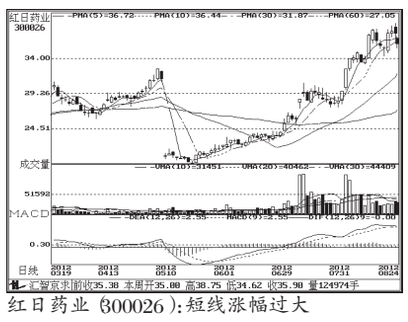
红日药业（300026）：短线涨幅过大

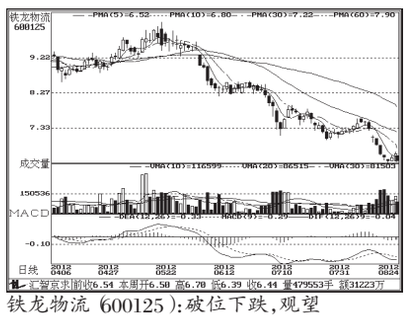
铁龙物流（600125）：破位下跌，观望

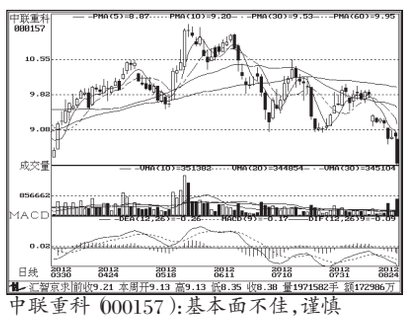
中联重科（000157）：基本面不佳，谨慎

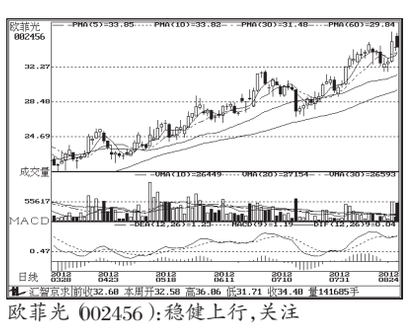
欧菲光（002456）：稳健上行，关注